THE
REVEILLE
1923

MICHIGAN MEMORIAL LIBRARY
UNIVERSITY ARCHIVES
MSU

MITCHELL MEMORIAL LIBRARY
UNIVERSITY ARCHIVES
* MSU *

Digitized by the Internet Archive
in 2012 with funding from
LYRASIS Members and Sloan Foundation

http://archive.org/details/reveille191923miss

Ex Libris

Copyright by
L. L. Jones
Editor-in-chief
George Hobbs
Business Manager
1923

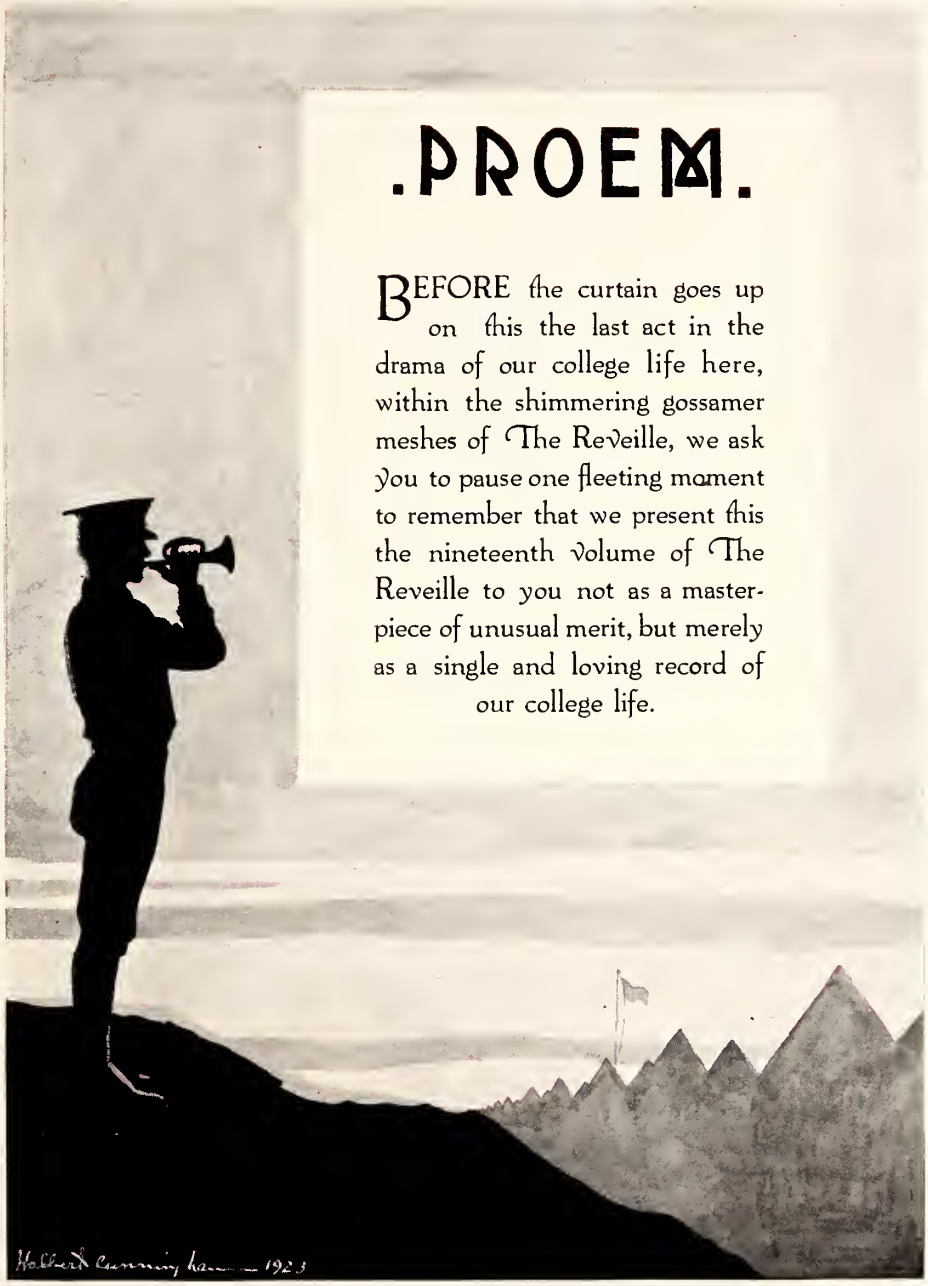

.PROEM.

BEFORE the curtain goes up on this the last act in the drama of our college life here, within the shimmering gossamer meshes of The Reveille, we ask you to pause one fleeting moment to remember that we present this the nineteenth volume of The Reveille to you not as a masterpiece of unusual merit, but merely as a single and loving record of our college life.

The Reveille

VOLUME XIX

Published by the Senior Class of
Mississippi Agricultural
and Mechanical College

1923

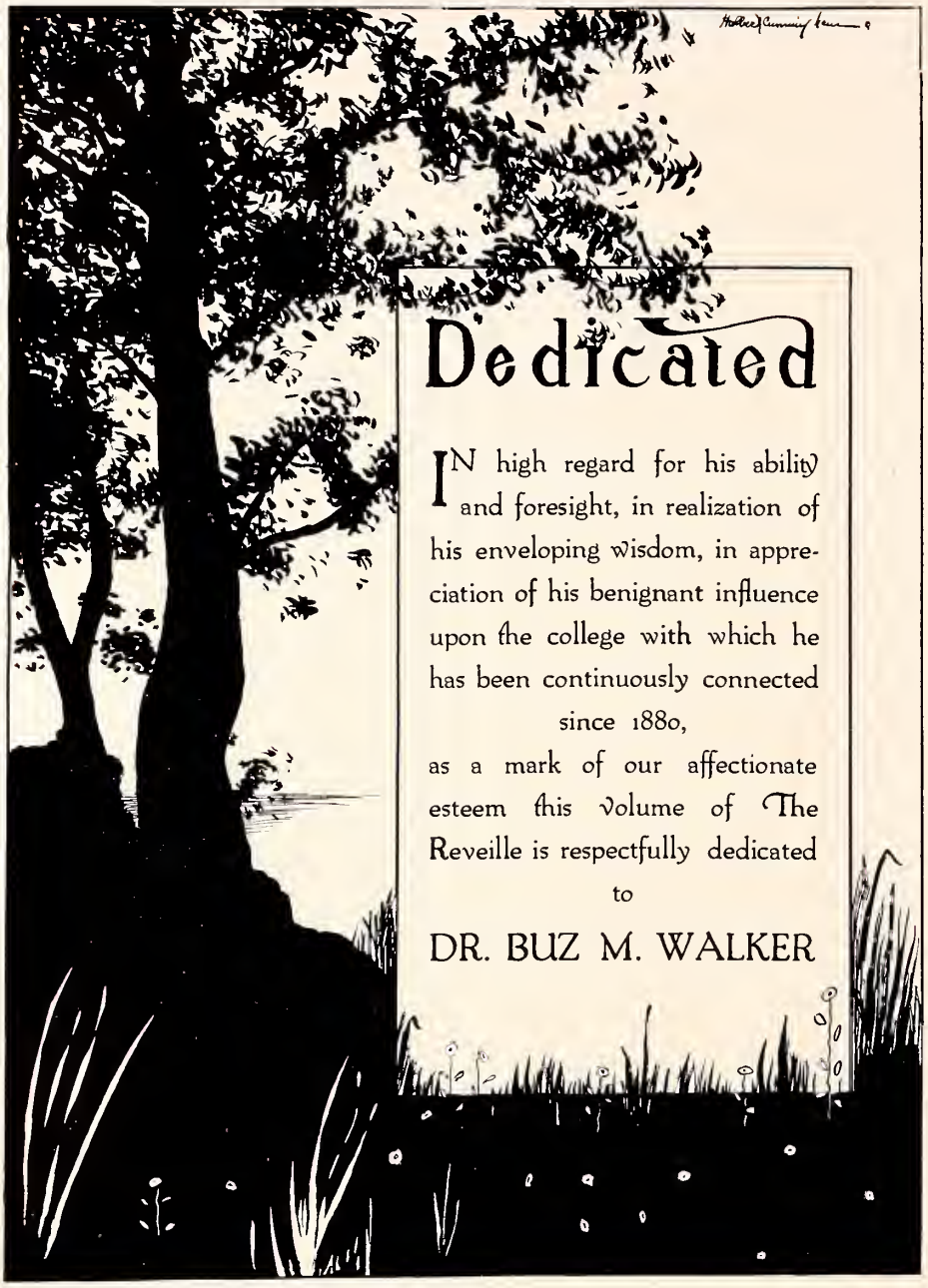

Dedicated

IN high regard for his ability and foresight, in realization of his enveloping wisdom, in appreciation of his benignant influence upon the college with which he has been continuously connected since 1880,

as a mark of our affectionate esteem this volume of The Reveille is respectfully dedicated

to

DR. BUZ M. WALKER

MISS THELMA FISHER
Sponsor for the Reveille

CONTENTS

Book I The College

Book II The Classes

Book III Military

Book IV Publications-Organizations

Book V Athletics

Book VI Features

Book VII Activities

Book VIII Campusology

.THE COLLEGE.

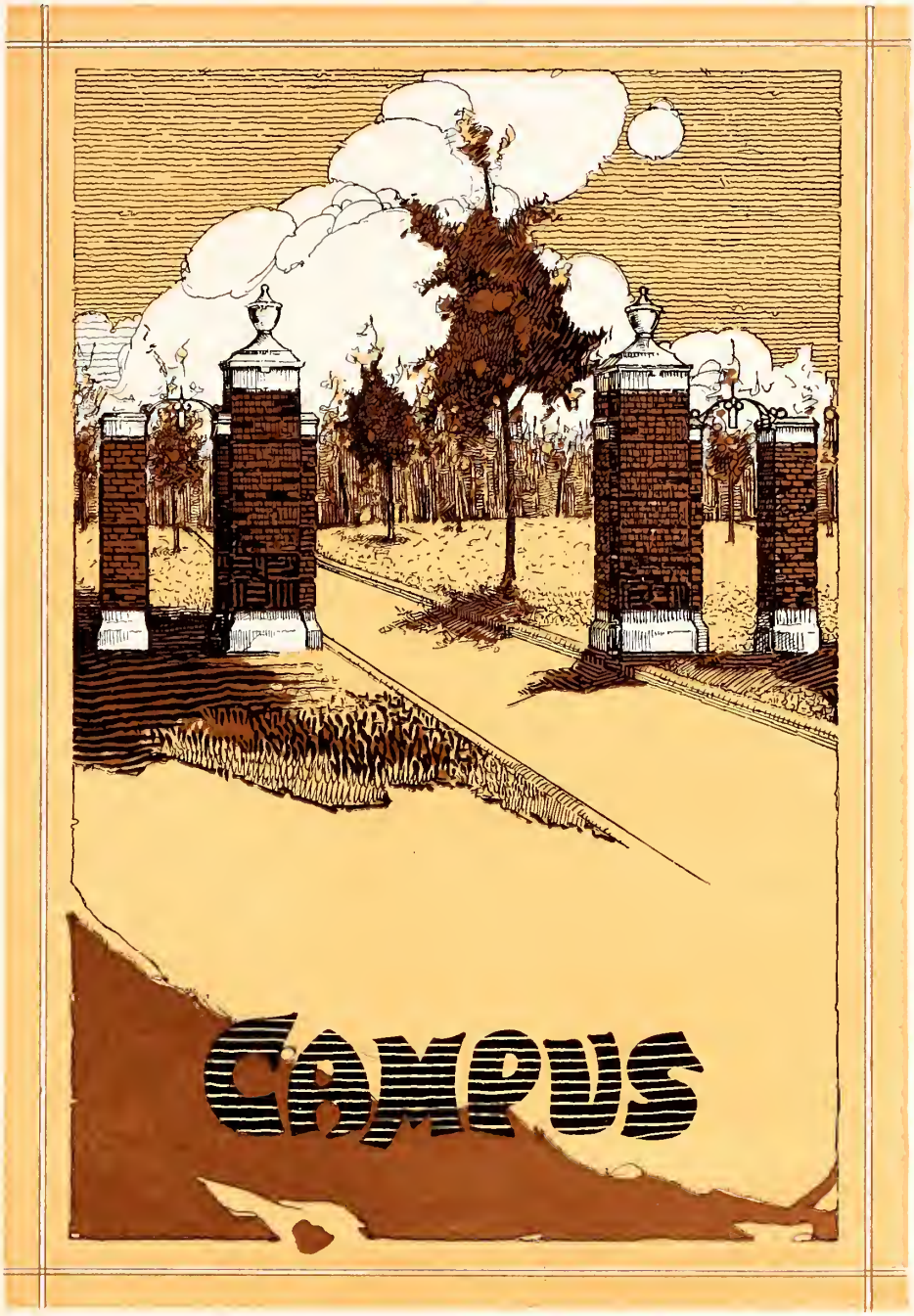
CAMPUS

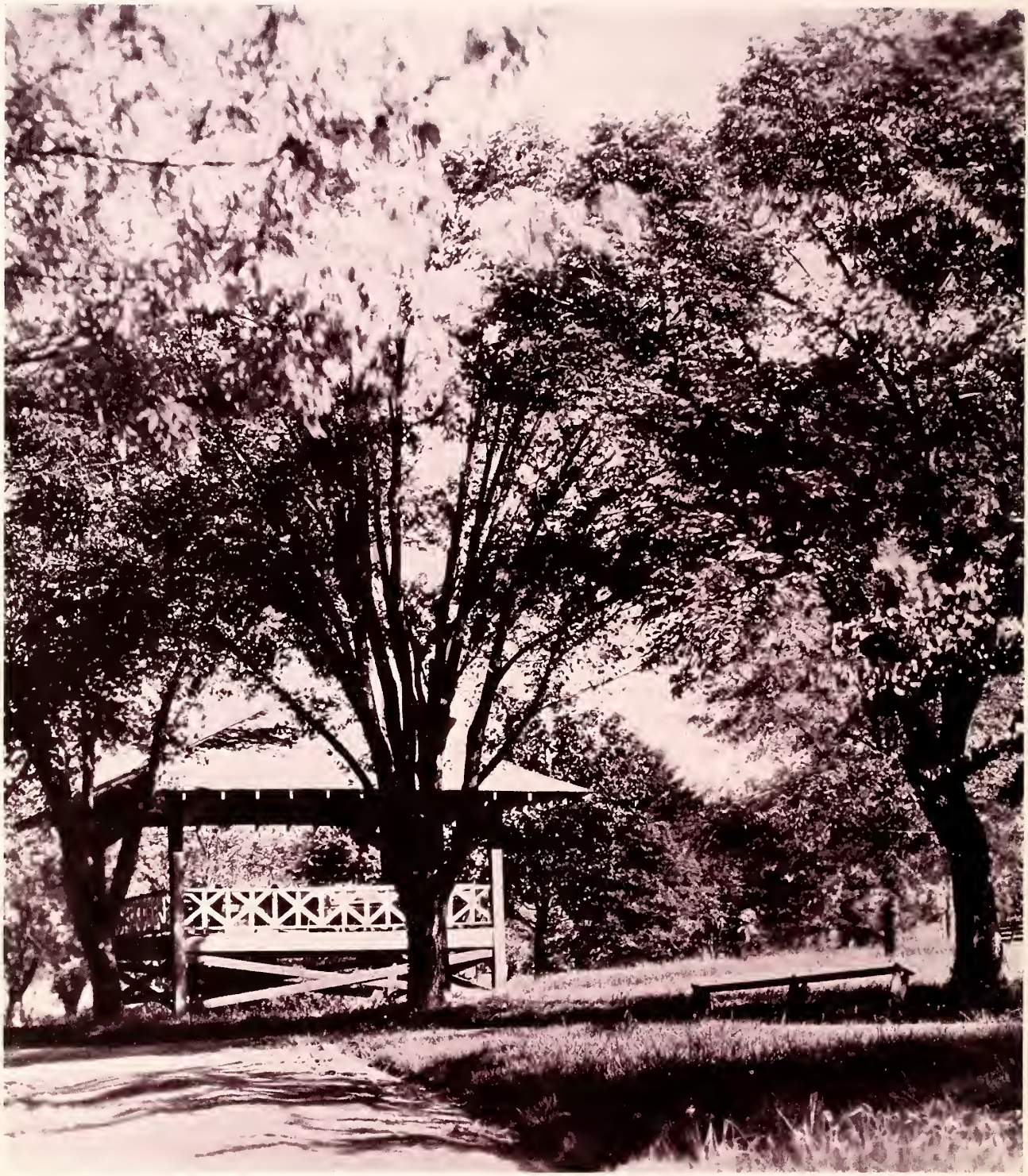

Along this shadowy path have gone
Men and women all day
And along this shadowy path will go
Men and women for aye.

LEE HALL

Where words come out
from the depths of truth.

ENGINEERING AND CHEMISTRY BUILDINGS

In the simple grandeur of the sun's glad glow
And the mellow gleam of the musing moon.

PRESIDENT'S HOME

Where tireless striving arms
Are stretched towards perfection.

POWER HOUSE

The blessing of the all embracing sky
Is shed upon the secret of our comfort.

ADMINISTRATION BUILDING

O beauty carved in stone
You stand mute and still.

CHEMICAL LABORATORY

The mind is led forward
Into ever-widening thought and action.

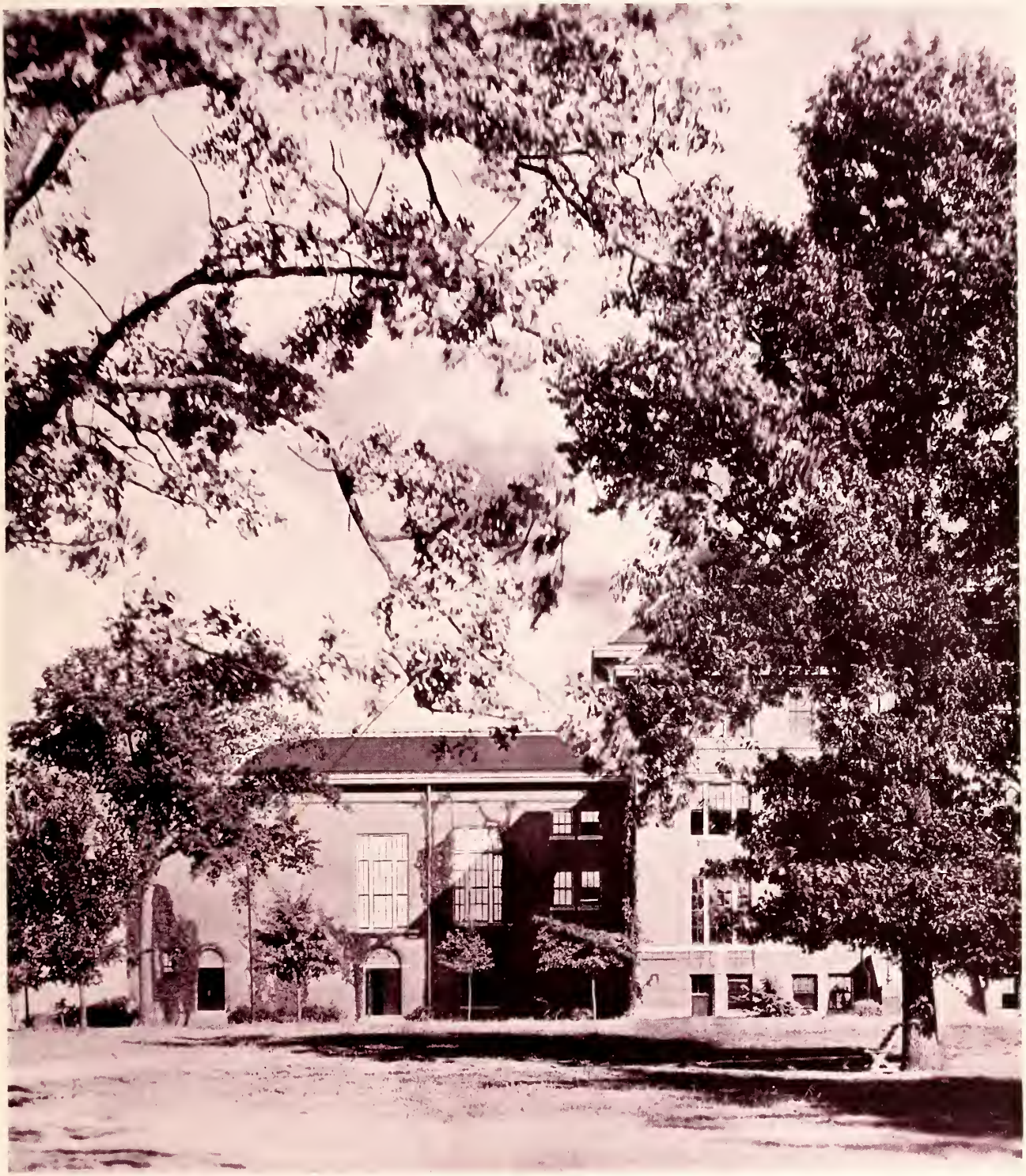

CHAPEL HALL

Where beauty
And dignity concur

CAFETERIA

"The Source of Aggie Brawn"

AGRICULTURAL ENGINEERING BUILDING

The years lend beauty.

DORMITORY

"Wherein have dwelt great men,
well known to fame."

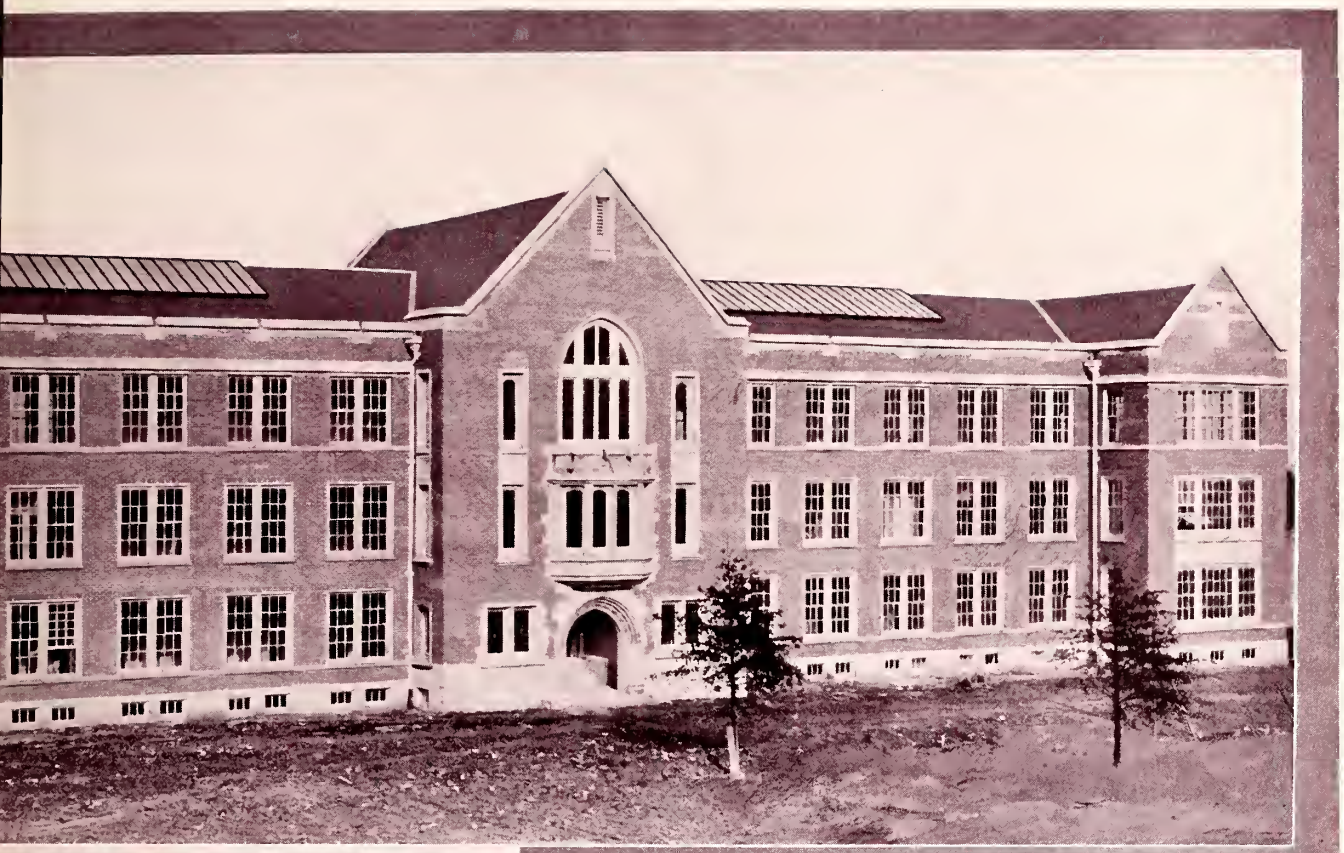

BIOLOGY BUILDING

"Graceful and fair it stands."

SCOTT FIELD

The bull dogs' battle ground.

.FACULTY.

PRESIDENT D. C. HULL

THE FACULTY

TRUSTEES

GOV. LEE M. RUSSELL
President

HON. W.C. TROTTER

HON. A.B. SCHAUBER
Secy.

MRS. J.C. McNAIR

HON. A.A. COHN

HON. W.F. BOND
Superintendent

HON. J.S. HOWERTON

HON. LEE KING

HON. J. FALKNER, JR.

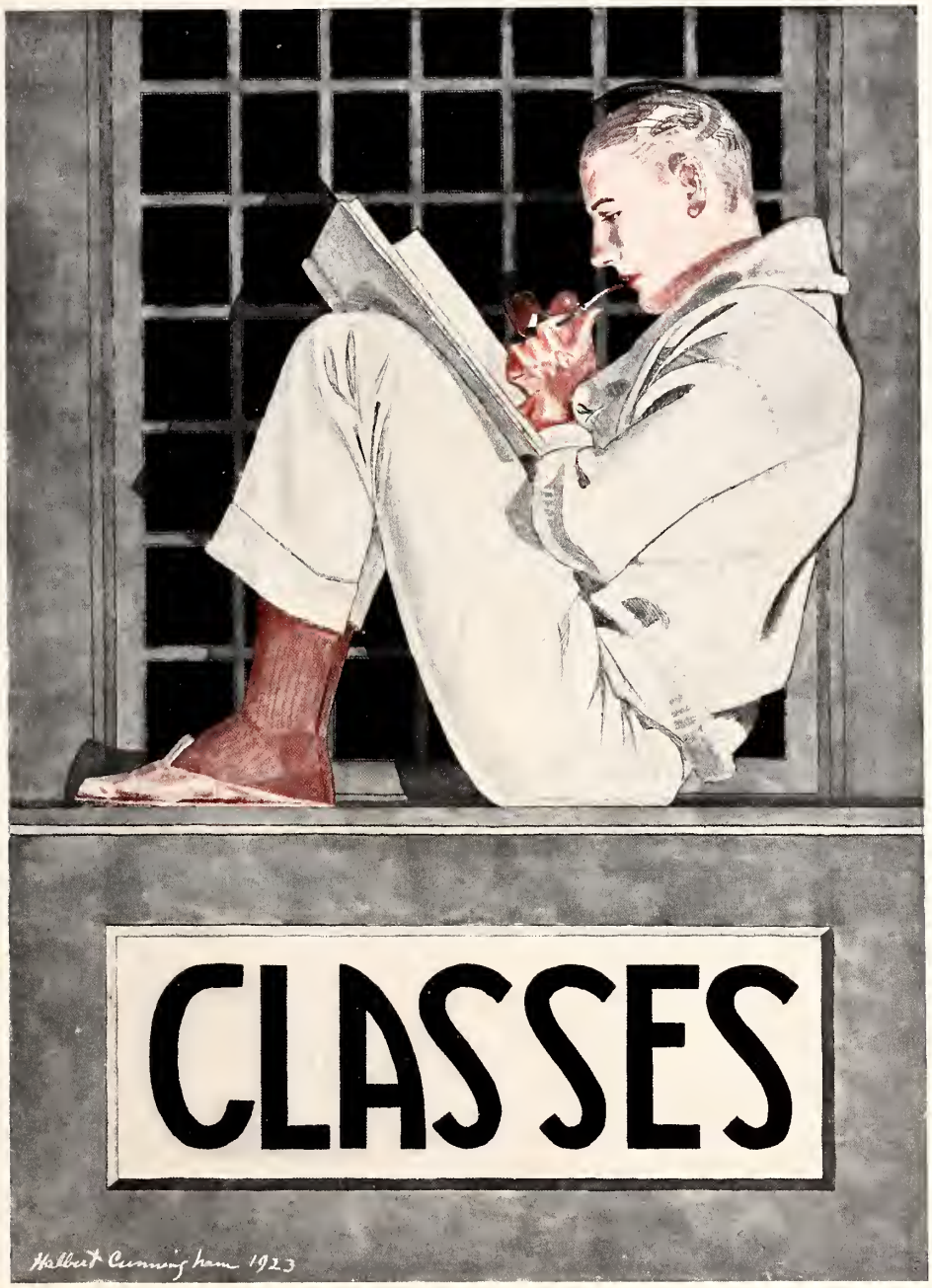
CLASSES
Halbert Cunningham 1923

.SENIOR.

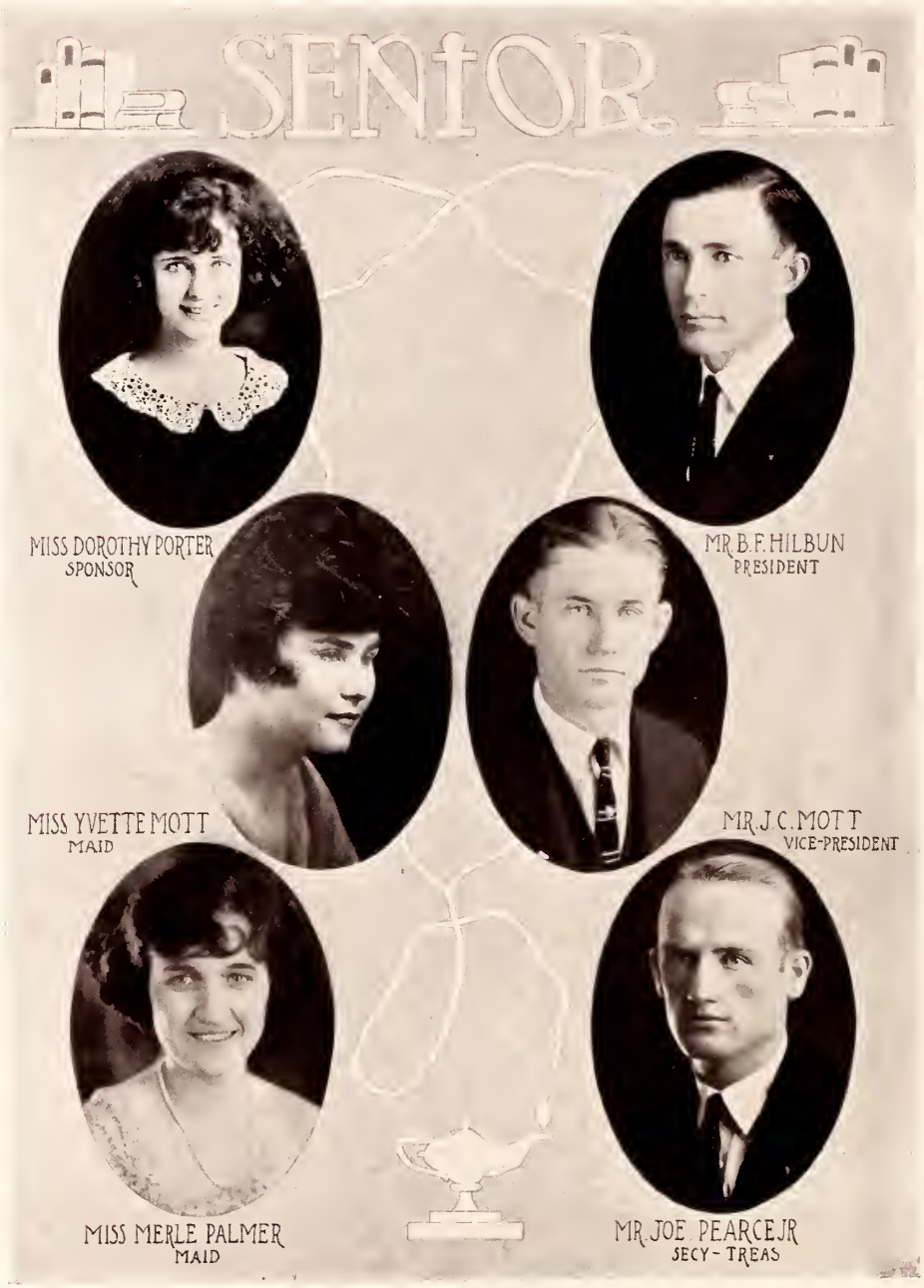
SENIOR
MISS DOROTHY PORTER
SPONSOR
MR B.F. HILBUN
PRESIDENT
MISS YVETTE MOTT
MAID
MR J.C. MOTT
VICE-PRESIDENT
MISS MERLE PALMER
MAID
MR JOE PEARCE JR
SECY-TREAS

SENIOR
MR J.C. STENNIS
LIFE SEC'Y
MR J.H. STOWERS
POET
MR M.D. WOODBURY
HISTORIAN
MR E.B. BARNETT
ATHLETIC DIRECTOR

HENRY STEVENS ADAIR

New Albany, Mississippi.

BACHELOR OF SCIENCE—AGRICULTURE

"There's nothing so sacred as honor,
And nothing so loyal as love."

"A rolling stone" from the hills of Union county, Steven, alias "Polo," landed in our midst with every characteristic of a Freshman. With his winning personality and ability to make friends he soon won the respect and admiration of all who knew him. We find only one fault, if a fault it may be called, is his inclination toward the so-called "weaker sex." Polo's belief in the theory that two can live as cheap as one has been somewhat shaken by his experience in the cafeteria, but he wonders if it will not hold true in "Dream Cottage." An excellent student, a loyal friend, a good sport; what more can be said of a man?

Character Builders Sunday School Class; Dialectic Literary Society; Treasurer Dairy Club; M. H. A. Club; Vice President Tippah-Union County Club.

MARTIN DAVIS ADAMS

Water Valley, Mississippi.

BACHELOR OF SCIENCE—AGRICULTURE

"The proper study of mankind is man.
The most perplexing one, no doubt, is woman."

After a siege in his "Uncle Sam's" army, Martin, in the fall of '19 pupated and came to A. and M. a full grown, or adult freshman. For the past four years, he has abundantly gathered knowledge from every source; while he stamped the true and high ideas of manhood upon his record, his academic work shows that his idle moments were few. Martin has a pronounced desire to do his duty to his college, his friends, and his country that it may be called the Invincible. The photographer cannot produce his best for his loyalty and friendliness are known and not seen.

Masonic Club; Greater Service Sunday School Class; President Lafayette Yalabusha County Club; Secretary and Treasurer K. of P. Club; Blotter Gang.

HENRY MULLER ADDKISON
Jackson, Mississippi
BACHELOR OF SCIENCE—ELECTRICAL ENGINEERING

"Here's to the whole world, for fear some fool will get sore because he's left out.

Early in his freshman year Addkison received the title of "Doc" from his classmates due to his extraordinary scholastic ability. The hard problems of engineering have not proven to be stumps in his path but rather the rungs to the ladder of his success. Who in the engineering gang hasn't felt their absolute ignorance as he explains an intricate problem. "Doc" is a good listener and in this way has gained a great mass of information. His spirit of congeniality and of helping the other fellow has made numerous friends. Although he has chosen engineering as his profession we feel that he would be equally successful in any line.

"Doc" when you displace Edison remember your former classmates.

President of Mississippi Association of Student Engineers '22-'23; Sect. Treas. M. A. S. E. '21-'22; President Hinds County Club '22-'23; American Association of Engineers. Bus. Staff College Reflector; R. O. T. C. 1st Lieut. Co. L; Sergeant Co. I '21-'22.

ROBERT WALTER ALMOND
Starkville, Mississippi.
BACHELOR OF SCIENCE—AGRICULTURAL EDUCATION

"Be fast to hear, but slow to speak,
For some day, somewhere, our words we shall meet."

"Shorty" entered our class in the fall of '19, and has since been a loyal and faithful member of our banner class of '23. He hails from the Rice Belt section of Eastern Arkansas. His present home is in Starkville, Mississippi.

Although he has never been an Honor student at A. and M. he has always done his work well. He has made a host of friends and is universally liked by the entire student body. He chose his profession in the field of Vocational Agriculture at the beginning of his Junior year. We, the class of '23 wish for you, "Shorty," a lifetime of success and happiness in whatever vocation of life you may pursue.

R. O. T. C. Co. A.; Pvt. Senior; Member Town "Prep" Club '19-'23; T. P. Athletics; "Scrub Baseball '19-'20.

MILFORD G. ANDERSON
Mize, Mississippi.

BACHELOR OF SCIENCE—AGRICULTURAL EDUCATION

"It is not the man who never fails, but the man who rises after each failure, that will wear the crown of honor and success."

Out of the Mystic Shadows of "Sullivan's" hollow, in 1919 stole an ambitious lad with two motives prompting his departure: the desire for a knowledge of scientific farming and the opportunity to demonstrate his "knack" with a basketball. "Rat" has rung true to these motives. In his classes he was a leader, and on the basketball court he served four years, with the distinction of being Captain of the quintet in his senior year.

Grady's sterling worth and attractive personality have made for him a host of lifetime friends among his college mates. We predict for him an unqualified success in his life's work.

Character Builder Sunday School Class; "M" Club; Smith County Club; Varsity Basket Ball '19-'23; Capt. Basket Ball '23; 2nd Lieut. Co. G.

THOMAS JESSE ARANT
Belleville, Alabama.

BACHELOR OF SCIENCE—AGRICULTURAL EDUCATION

"A kind word for all,
A good-will to all."

From out of the heart of Alabama there came a pleasant-faced young chap in the fall of '19. Quiet, unassuming, industrious, persevering where others weakened, T. J. pressed forward in his steady, determined way toward the sheepskin goal. T. J. has entered at all times into all forms of outstanding activities, and by his level-headed and conservative thinking has won a place of respect and admiration in the hearts of the men of '23.

Arant, the best wishes of '23 go with you, may your highest ambition be speedily realized, and success, we feel sure, in whatever you undertake, will crown your efforts in the future as in the past.

Baraca S. S. Class '19-'21; Philotechnic Literary Society; American Legion; Alabama Club; Pres. Ala. Club '21-'22; Masonic Club.

HENRY CLAY ASHCRAFT
Amory, Mississippi.

BACHELOR OF SCIENCE—AGRICULTURAL EDUCATION

"A pound of pluck is worth a ton of Luck."

Henry, better known to his classmates as "Red," among the faithful few, has fought incessantly for the trophy which he is about to receive. To begin to narrate his qualities of luck, or of pluck would be but to end in a draw. Suffice it to say, a more worthy champion, Optimism never had, for he is fighting for his "Dip" in June to the tune of "Turkey in the Straw." Enough could be said without flowers to intimate that he will spend a few happy hours interpreting life's problem only to find again that life is not what it seems without a fair damsel to cast at least a single beam. However, with his untiring efforts and perseverance we predict success will be his ladder.

Summer Baseball team '21; Scrub Baseball '22; American Legion; Vice-president Monroe Co. Club; Baraca S. S. Class; Private Senior Company "H".

DAVID CICERO ASHLEY
Georgetown, Mississippi.

BACHELOR OF SCIENCE—AGRICULTURE

"Unheralded and unaided he has stood the test of time."

Cicero came to us in the early fall of '19 with one main purpose in view, to get an education regardless of the consequences. His determination and ability is shown by the fact that he has sustained himself four years in college without any financial assistance. Cicero's ready wit has made him known to everyone on the campus. His pleasant disposition has drawn all his acquaintances into his circle of friends. The best wishes of the class of '23 are with you. We hope you will do great work in the field of Horticulture.

Copiah County Club; Horticulture Society; Advanced R. O. T. C.

LEONARD GEORGE ATKINSON
Louisville, Mississippi.

BACHELOR OF SCIENCE—AGRICULTURAL EDUCATION

"The man who eats the most is not always the fattest,
Neither is the man who talks the most the wisest."

"Legs" hails from Louisville, Mississippi. Although Legs had gone through experience in the U. S. Marine Corp and the West Point Military Academy, he found none as thrilling as being a Freshman at A. and M. His strong personality and winning smile will win many friends wherever he goes. Legs always asserts that if he had been born rich instead of good looking his chance in the business world would have been much greater. As a "Ladies Man" he has no equal. May luck always travel through life with you. Class '23 extends their best wishes for success in your future vocation.

Sec. and Treas. Sophomore Class '20-'21; Pres. Winston Co. Club '22-'23; Class Football '19-'20-'21-'22; Asst. Student Athletic Manager '22-'23; Greater Service S. S. Class; Capt. Co. E.

JOE BRADLEY AUST
Schlater, Mississippi.

BACHELOR OF SCIENCE—CHEMISTRY

"Men of few words are the wisest men."

When the smoke cleared away in '19, Joe, a very faithful freshman, was found diligently pursuing the lines of duty. Since that time he has never varied from this path. A good student, but that is not all; a friend that can be depended upon in time of need. In the field of medicine there are many things to be accomplished and we are sure that Joe will some day give to the world some great knowledge of this science that will greatly benefit humanity. Since recently experiencing a reversal in love affairs, Joe persists in saying there is no girl for him, but some day she will be found, then all will be well.

Private Senior Company.

LOUIS J. BAHIN
Natchez, Mississippi.

BACHELOR OF SCIENCE—CIVIL ENGINEERING

"Wit from the first has shown on ages past,
Enlightens the present, and shall warm the last."

Drop the curtain on the exponents of the world's best wit and humor; their reputations have crumbled! Present with the book the heretofore master minds of all times; they are hopeless. What is the exhuberance of Bacchus, the joviality of Falstaff, the dryness of Twain, the drollery of Cobb, and the slang of Lardner beside the increscent star of this Hot Lad of twitching lip and glittering eye—little Louis! And what kind of chance of making a living have Goethals,—and "King"—now? "Mouty, mouty," slim. For will not the Pride of Natchez, breaking through these walls of restriction, deluge the world in the flood of his intellect? It is spoken!

Pres. A. S. C. E.; Adams County Club; M. A. S. E; Salamagundi Club; Senior Private; "Lee Guards" '20-'21.

FLOYD DEWEY BAILEY
Lexington, Mississippi.

BACHELOR OF SCIENCE—CIVIL ENGINEERING

"Love not the world for wealth, but for friends."

Spurred on by visions of higher things and by the promise of a golden-haired seraph, "F. D." "Shorty," "Knee-High," "Duck," call him anything but late to Soupee—entered A. and M. with scores of other verdant Freshmen. He aspired to become a great Engineer and after four years spent in crossing the rigorous "Alps of Mathematics" has entered upon the Italy of his dreams. "Duck" also prepared for Life's great Post-Graduate course by practically being self-supporting. For one whom Fate has so kindly endowed with all the requisites of Success and Happiness, we can only say, "God-Speed ole man," and may we all be invited to the nuptials!

A. A. E.; M. A. S. E.; A. S. C. E.; 2nd Lieut. Co. "C"; President Holmes Co Club; Character Builder's S S. Class.

MARVIN PAUL BANNON
Bloomingdale, Indiana.

BACHELOR OF SCIENCE—ELECTRICAL ENGINEERING

"A man's success depends upon himself."

"M. P." roamed far from the golden wheat fields of Indiana when he came to A. and M. and decided to hang up his hat here. Four long years has he spent in wooing the Goddess of Electricity and under the guiding hand of Prof. "Pat" he has become so expert along this line of work that we have no doubt that even Steinmetz will have to look to his laurels.

Modest and unassuming, he has by earnest efforts and constant burning of the "midnight oil," won a place for himself, both in the hearts of his classmates and in his chosen line of work, Electrical Engineering.

JOHN ROBERT BARKLEY
Cotton Plant, Mississippi.

BACHELOR OF SCIENCE—DAIRY HUSBANDRY

"His corn and cattle will be his only care,
And his supreme delight a country fair."

John came to us from Union, the county of the Calling Panther. His preparatory work was completed at Mississippi Heights Academy where he graduated with honors. During his four years in college he has proven himself worthy of that distinction for he has kept up his academic work and earned his way as well. John is one of the jolliest and cheeriest boys in the class and beneath the surface is a sterling character and determination to win that will carry him a long way toward that coveted goal—Success.

His highest ambition, except to have a home for two, is to own a herd of record-breaking Jerseys and with his ability to judge and manage dairy cattle, we do not doubt but what he will some day have them.

Pres. Tippah-Union Co. Club; Pres. M. H. A. Club; V.-P. Dairy Club; Asst. Herdsman Dairy Dept.; Comrades S. S. Class.

OTIS OWEN BENNETT
Kosciusko, Mississippi.

BACHELOR OF SCIENCE—AGRICULTURAL EDUCATION

"Be true, be faithful; and above all, be a man."

"Double O" after a prolonged experience with "Uncle Sam's" Navy cast his lot among the greenies of A. and M. with class '23 in the fall of '19. With four years of diligent work he leaves us, a man of well rounded ability in the work of Agriculture. His responsiveness, his dependability, and his ever present friendliness have won for him the friendship of his class and the esteem of his Alma Mater. He, too, may be classed among those of air castle builders in the world of romance. He is a real companion, a true sport, and a man. "Double O," we are expecting great things of you. We wish for you the best of Success.

V. P. Attala Co. Club; Officers Club; Navy Club; Character Builder's S. S. Class; Class Football '21-'22; Chaplain Dialectic Literary Society; Second Lieutenant Co. F.

STEPHEN HENRY BLAIR
Wiggins, Mississippi.

BACHELOR OF SCIENCE—SCIENCE

"A little common sense is worth a bushel of learning."

"Here it is Gang" was the famous expression of one who has been a worthy contribution to A. and M.'s bunch of good fellows. Steve entered with class '22 but an interval has been made in his career by one year of coaching and teaching at the Ackerman High School. We are especially glad that he returned because he is of that particular caliber that any class would be glad to claim him for a member. He is an all-round man in the classroom and a star on the gridiron. In the latter he has shown unusual capabilities, not only by wearing four bars on his sweater sleeve but he was captain of the squad the past season. It can be said of Steve by all who know him, and everybody knows him, "Stay in there Steve we're behind you to a man."

Vice-Pres. ('22) Sophomore Class; President ('22) Junior Class; Y. M. C. A. Cabinet '20-'21; "M" Club; Varsity Football '19-'20-'22-'23; Captain Football Team '22-'23; 1st Sergeant Co. F. '20; Salmagundi Club '22; Gordians.

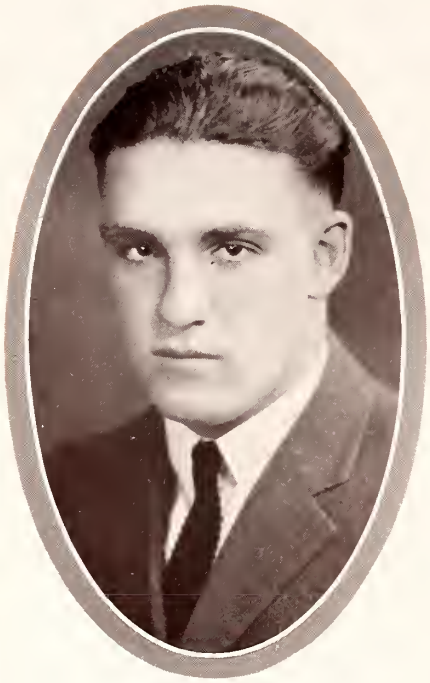

EUGENE B. BARNETT
Moss Point, Mississippi.

BACHELOR OF SCIENCE—AGRICULTURAL EDUCATION

"Whiskey don't worry me, women are my weakness."

The gulf coast certainly lost a good fisherman when "Gene" packed his old kit bag and set sail for A. and M. College. Perhaps he missed his calling when he entered upon the broad field of agriculture, but we know that if he pursues his life's work with the same vigor and enthusiasm as he once pursued the little fishes out of the broad Pascagoula into the Gulf that he will succeed. "Gene" was elected President of his class in his Freshman year and proved himself well worthy of the honor. As a student and athlete he is excelled by none. With his fighting spirit he has won a place in the heart of every student as well as the faculty. He is at all times a true friend, a good pal, and a perfect gentleman. We know that when he sails the sea of life in the hands of fate that he will hit the storms with a reef in the mainsail and plow through to the old port Success.

Pres. Freshman Class '19; Scrub Football '19; Varsity Football '20-'21-'22; "M" Club; Officer's Club '21-'22; Student Council '19-'20; Gulf Coast Club.

CHARLES LUTHER BARNETTE
Moscow, Mississippi.

BACHELOR OF SCIENCE—AGRICULTURAL EDUCATION

"A merry heart maketh a cheerful countenance."

After fighting the hard battles for Uncle Sam in the world war, Charles enlisted in the Army of Class '23 as one of its charter members. Charles has proved from the beginning to be a hard worker and a man whom nothing but disaster can prevent from reaching his objective. His strong personality and common sense have won the friendship and adoration of all of his classmates and Prof's. Class '23 is glad to claim him as one of her sons. We join in wishing him success and happiness.

Kemper Co. Club.

SYDNEY NATHAN BOYD
Louis, Mississippi.

BACHELOR OF SCIENCE—AGRICULTURAL EDUCATION

"A woman may be shocked if you make love to her, but is disappointed if you do not."

"Syd" emerged from a Jasper County Oasis during the late months of '18, and became a member of the S. A. T. C. here at A. and M During the heated contest he was loyal, true, and faithful to the end. After the short intermission "Syd" again migrated to these parts in the fall of '19 a full-fledged member of the class of '23. A gentleman by nature, handsome by chance, and wise by experience. He is gifted in many ways, among them being the power to make friends with everyone he meets, and the power to hypnotize many of the fair sex. "Syd," with your pleasing personality and intellect, your future is surely to be crowned with success.

Masonic Club; V.-P. Friendship Sunday School Class; Jasper County Club; S. A. T. C.; Blotter Gang; Private Senior R. O. T. C.

ROBERT BERG BRANNIN
Aberdeen, Mississippi.

BACHELOR OF SCIENCE—ELECTRICAL ENGINEERING

"In days of old, when knights were bold,
And all was chivalry,
There lived a handsome sailor man,
Who sailed on every sea."

This is Bobbie of the yellow hair and blue eyes; golden disposition, easy to get along with, and friend of all. Not much of a student of books, but sophisticated in the ways of the world and ? women.

He came to us in '19, fresh from a two and a half year term in the Navy, and a good sailor that he is, has weathered every storm.

He is a gentleman, student, writer, actor, jelly-bean, mechanic or bum—as necessity demands. Dependable under all circumstances, and above all, "a friend to man."

M. A. S. E.; A. A. E.; Salamagundi '21-'22; Director Engineering Club Play '22-'23.

JESSE W. BRASHER
Shubuta, Mississippi.

BACHELOR OF SCIENCE—AGRICULTURE

One who to himself is true, and therefore must be true to you.

A gentleman by nature, a student by choice, handsome by luck, witty by chance, wise by experience—that's Jesse. He was captured in the piny woods of Clarke County and landed here in '19; a favorite with the ladies and vice versa. He always studies first and entertains afterwards. His constant smile and cheery, "Hello, Farmers," has won him a host of sincere friends, and his fair, square policy toward one and all has made him exceedingly popular. Notwithstanding the fact he was always a quiet cadet, we hope he has already won some little M. S. C. W. girl's heart. His password is: All comes to him who waits, therefore we believe he will make good wherever he goes. To him, all in the class of '23 extend their kindest wishes.

Private Co. B; Masonic Club; Clarke Co. Club; Greater S. S. Class; Treasurer Big Four Club.

WINFIELD SCOTT BRIGGS
Coeur d'Alene, Idaho.

BACHELOR OF SCIENCE—BUSINESS AND INDUSTRY

"You'll be a man, my son."

From the great Northwest comes "Briggs," a dark haired, dark complexioned fellow from the beautiful mountain town of Coeur d'Alene in the far off Idaho. He had conquered most of Kipling's "ifs" and will some day conquer all. Needless to say he did his hitch with "Sam" and came out a sergeant. After two years in the Central Normal School of Danville, Indiana, he has rounded out his course as an honor student here at A. and M. The kind of fellow you like to know—that you are proud to call a friend.

Business Club; Private Senior.

LOMER BURLIN BRYANT
Mize, Mississippi.

BACHELOR OF SCIENCE—AGRICULTURE

"If you can't ride—walk; and keep going."

From time immemorial, "Sullivan's Hollow" has been represented at A. and M. by boys worthy of praise. This is true of "Stack," their representative for the past four years. "Stack" has been steadily gathering knowledge from all College sources; also he has distinguished himself on the basket ball floor. He has been faithful to his many friends, noble and gentle in his actions, and by his strong determination we know that he will make good.

Varsity Basket Ball '20-'23; "M" Club; President Smith County Club '22-'23; Greater Service S. S. Class.

WILLIAM JAMES BUTTS
Artesia, Mississippi.

BACHELOR OF SCIENCE—GENERAL SCIENCE

"Know thy stuff and be able to strut it."

Bill Butts, the "Kid from Artesia," is the youngest member of the senior class, having the added honor of graduating while yet in his "teens." Kid Willie is a man of pleasing dignity, and while he is an excellent judge of human nature, is broad-minded and thinks for himself. He is gifted with amiability and sincerity to a degree that stamps him as one of the best liked fellows on the campus.

This little lieutenant says, "Never say to a lady, 'I didn't have time.' It will certainly cause trouble." Get him to explain this. However, we understand that he is compiling statistics as to whether it is cheaper to "board or keep house."

2nd Lieut. Co. "D"; Class Football '21-'22; Sec.-Treas. Lowndes Co. Club; Marshall Hell's Row Municipality '21-'22; Big Five Club.

WEAVER JOSEPH BUSH
Soso, Mississippi.

BACHELOR OF SCIENCE—BUSINESS ADMINISTRATION

"A man's heart deviseth his way."

"Doctor" is one of the D. A. R.'s of the "Free State of Jones." He left his liberty behind him and joined the rank and file of the Class of '23 along with the majority of us back in '19 after "soldiering" for Uncle Sam with the Marines. Bush has the happy faculty of being a clear thinker, and it makes no difference whether it be a problem in higher finance or one of student activities, he has a solution. This, together with his tenacity, and his ability to make friends, makes us feel confident that he will find a place in life that will not contrast with his physique—a "big" man in a big place.

Dialectic Literary Society; Masonic Club; Leather-neck Club; Jones County Club.

EUGENE MILTON CAPERTON
Hattiesburg, Mississippi.

BACHELOR OF SCIENCE—AGRICULTURE

"Never over serious, not too frivolous, but a rare good fellow."

"Cape" has always been a quiet sort of a fellow: he has never been known to push himself in any way, but this has not kept him from becoming a leader in his class. Truly we are glad to have a man of his caliber and character with us, for excepting no one, he is one of the most amiable and jocund fellows in his class. Upon graduation he leaves us well equipped for any position that commands integrity, courage, and conviction of good faith. He can be both serious and jolly. "Cape's" steady work and pleasing personality has won him many friends among both the students and the faculty. Success to you, "Cape," in all your attempts is the best wishes of the class '23.

Forrest Co. Club; Treas. Berean S. S. Class; Pres. Big Four Club; Private Senior.

ELMER HUNTER CATO

BACHELOR OF SCIENCE—BUSINESS AND INDUSTRY

"Excelsior."

All great men have peculiarities. This man's peculiarities are, a love for all women, a desire to be a great man, a temperament for drawing, a fondness for sleep, and a hate for all work. "Pluto" came rushing to us from Winona in the fall of '19. This handsome brunette is gifted with a bounteous store of good natured indifference and a contumacious self-reliance as well as stubbornness. With all his peculiarities and his stubborn nature, "Pluto" has proven himself to be a prince of good fellows, a good mixer, and a loyal friend. Cato is full of ideas all his own, yet tolerant of others, dispersing a wisdom tempered with experience. Cato, we all wish you success.

Character Builder's S. S. Class; Varsity Track '20-'21-'22-'23; "M" Club; President Montgomery Co. Club; Sec.-Treas. Dramatic Club; President of The Firm; Business Club.

CHARLES MILES CHAFEE

Biloxi, Mississippi.

BACHELOR OF SCIENCE—DAIRY HUSBANDRY

"It is better to have loved and lost, than never to have loved at all."

If a man's success in college is any criterion as to what his success in life will be, we predict for "Chafee" an eminent success in his career. He is able to command the esteem and respect of the most cultured and refined people, and yet he is able to condescend to men of low estate. Chafee possesses a spirit of friendship and hospitality that has won for him not a few friends in the student body.

He has not failed to develop any side of the triangle of life which is of vital importance to every man. With a mind, a body, and a soul as well developed as that of Chafee's, we feel quite safe in saying that success will crown his efforts in the future.

Dialectic Literary Society; Demosthenean Club; Pres. Dairy Club; Sec.-Treas. Gulf Coast Club; Y. M. C. A. Cabinet '21-'23; Comrades S. S. Class; R. O. T. C.; Reveille Staff.

CAREY E. CHAPMAN
Monticello, Mississippi.

BACHELOR OF SCIENCE—AGRICULTURAL EDUCATION

"The man worth while, is the man with a smile,
When everything goes dead wrong."

"Kildee" was captured in the hills of South Mississippi and sent to A. and M. for ransom, but escaped after the first term. With the opening of the session '20 he returned to hold his place with the class '23.

He has found time for the various college activities, for fun and for frequent visits to M. S. C. W. "Kildee" is liked by all who know him, and class '23 wishes him success in his chosen life work.

Pres. Lawrence Co. Club; Vice-President Lawrence-Jefferson-Davis Co. Club '23; Berean S. S. Club; Cross Country Team '21-'23; Philotechnic Literary Society; Private Co. G; Lion Tamers Club.

WILLIAM FRANKLIN CLARK
Poplarville, Mississippi.

BACHELOR OF SCIENCE—AGRICULTURAL EDUCATION

"Never hurry nor worry."

A gentleman by nature, handsome by chance, wise by experience, and an athlete by development—this is "Bill." Due to his excellent disposition, generosity, and strong personality, he has won the esteem and friendship of not only class '23, but with all to whom he is known. "Bill" has distinguished himself on the track and football field. He is an all-round athlete. Possessed of heaps of book knowledge and an alert mind besides his athletic power, he is certain to make his mark in the business world as well as among the fair sex. Go, "Bill," for class '23 wishes you success.

Treas. Junior Class '21-'22; Varsity Football '19-'21-'22; Varsity Track '19-'20-'21-'22; "M" Club; Pres. Pearl River Co. Club '21; 1st Lieut. Co. A..

COMMODORE SHELTON COCHRAN
Richton, Mississippi.

BACHELOR OF SCIENCE—GENERAL SCIENCE

"An athlete, training in style,
Stopped to talk to a girl for a while,
'Though I'm training in force,
You've heard, dear, of course,
That a Miss is as good as a mile'."

WE POINT WITH PRIDE to our own little private "Man-o-War." National Champion at nineteen! Think of it! And that's what he is. Winning the quarter mile in easy style at the National Collegiate at Stag Field, Chicago, in 1922, over the cream of the country.

But races are not the only thing that this youngster has won. He stands close to the top in number of friendships acquired at A. and M. His perennial good humor and carefree nature are his outstanding traits.

Berean S. S. Class; Pres. Perry County Club; Cross-Country Team '19-'20-'21-'22; Capt. Cross-Country Team '23; Track Team '19-'20-'21-'22; Capt. Track Team '22-'23; Senior Private Company "K" Coast Artillery Corp.

SILAS CARROLL COMMANDER
Webb, Mississippi.

BACHELOR OF SCIENCE—ELECTRICAL ENGINEERING

"May your joy be as deep as the ocean,
Your trouble as light as its foam."

To find a man more energetic, more willing, and with a more cheerful smile than Carroll would indeed be a hard undertaking. He has ever been a hard worker, a cheerful companion, and a ready helper in time of need. He has been a leader during his college life, but we fear that he is soon to become a captive to some fair damsel, held by the bonds of matrimony. The Class of '23 looks to you, Carroll, to make a success in life and our hearts are with you wherever you may be.

A. A. E.; M. A. S. E.; Pres. Tallehatchie Co. Club; First Lieut. Co. "K"; Bus. Mgr. Engineering Club Play '22-'23.

ULYSSES CHARLES COOK
Oxford, Mississippi.

BACHELOR OF SCIENCE—AGRICULTURAL EDUCATION

"Happy am I, from care I'm free,
Why ain't they all contented like me?"

This embryo Cincinnatus left his plough standing in the furrow to come to A. and M. to learn the science of Agriculture. He has learned that science by diligent and persistent effort. Now he has in mind a model farm, a beautiful wife, n'everything. He is a companionable soul; a lover of conversation, and a deep thinker. Give him a chance and he will carry both sides of an argument with an ability that will drive you to drink. But this is only part of his nature; what his very existence demands is feminine society, ever present and ever changing. "Useless" prides himself on being a man of the world with self-composure enough to get him by anywhere. Truly he has been in over half of the states of the Union and served on the Rhine. In him Agriculture got a strong man.

Masonic Club; Bolivar County Club; Baraca S. S. Class; Rifle Team '19-'20; Leatherneck.

FRANK DYESS COOPER
Sumner, Mississippi.

"The only element in luck is genuine, solid, old Teutonic pluck."

After "gold-bricking" over the United States and most of France for fourteen months with Uncle Sam's Army, "Shorty" returned to the land of liberty in the fall of '19, and like a true veteran, forgot the activities of the war and turned his attention to the pursuit of an education. Since that time he has always been on the go, trying to absorb some scientific knowledge in Agricultural Engineering. He is a good student, a diligent worker, and a loyal friend to everyone. "Shorty's" aim is high and some day we expect to see him well established on a delta farm. We wish him the greatest of success.

Member of A. S. A. E.; Tallahatchie Co. Club; Horticulture Society; Baraca S. S. Class; Private Senior Company.

AUGUSTUS ALLEN COX
Crystal Springs, Mississippi.

BACHELOR OF SCIENCE—BUSINESS AND INDUSTRY

"God made him for a man, we take him as he is."

The boundaries of Copiah County were crossed in the fall of '19 by one of her most bashful lads, "A Square," who, although severely handicapped by that most dreaded disease, Timidity, entered the class of '23 with determination and vigor to master his College activities. His honest, self-assertive characteristics interwoven with his good nature have won him a permanent place in the hearts of his classmates. Even though he does not possess that "vampish" attitude toward the "fair ones," he can hold his own when necessary.

We expect some day to be profoundly dazed by his commercial exploits in which he is deeply interested. "A Square," we do not hesitate to prophesy that within a short time the top-most crests of success will be reigned over by you.

Copiah Co. Club; Business Club; Philotechnic Literary Society; Bacara S. S. Class; Class Football '22; High Chancellor Lion Tamer's Club.

JOHN BENTON CRAIG
Batesville, Mississippi.

BACHELOR OF SCIENCE—CIVIL ENGINEERING

"Sentimentally he is disposed to harmony; but organically he is incapable of a tune."

J. B. came to us in the fall of '18, joining the Band and the "crusaders" all in one shot. Ever since then, with the exception of the year spent in the employ of the State Highway Department, he has wielded a wicked "gob-stick." During his sojourn here, J. B. has made for himself the reputation of being both an able and consistent worker, and a good fellow in every sense of the word, as his hosts of friends will all affirm. We know that he has made a success of his college career and are as equally sure that he will do the same in life's great work after he leaves us.

"Alumni of 1492"; Band Football '20-'22; Panola County Club; A. A. E.; A. S. C. E.; Band '19-'20-'21-'23; S. A. T. C.

JOHN JACOB CRAWFORD
Lexington, Mississippi.

BACHELOR OF SCIENCE—BUSINESS AND INDUSTRY

"Protect me from my friends; I will protect myself from my enemies."

Standing on one of the hills of Holmes County in the fall of '19, "Jake" saw the future leaders of Mississippi assembled at A. and M. Desiring to be one of them, he entered the School of Business and Industry and since that time has proved his right to be called one of them. If it is true that money talks we know that "Jake" will never be lonesome. He takes life easy and never worries about anything, with the possible exception of a certain member of the opposite sex. A true friend, a good companion, and a perfect gentleman; what more can we say? Here's to you, "Jake."

Business Club; Vice President Holmes Co. Club; Private Co. D.

SAMUEL F. CRAWFORD
Rosedale, Mississippi.

BACHELOR OF SCIENCE—AGRICULTURAL EDUCATION

"So live that when your life shall end,
All men may say, 'I've lost a friend'."

Sam drifted in to us from the garden spot of the world in the fall of '19. Lucky he was to survive a year of tough Freshman life, and now he has come through all the other pitfalls of college life—except one? He is dangerously in love. Some one, very interesting to Sam, graduated at M. S. C. W. in '22 and since that time his thoughts have been directed toward a little town in Arkansas. Sam has that gentle good nature and amiable attitude which made him a desirable companion and has made him many strong friends. We prophesy for him a happy life in a cottage for two.

Pres. Bolivar Co. Club '22; Vice.-Pres. Bolivar Co. Club '23; Character Builders S. S. Class, Senior Private R. O. T. C.

LENARD BAKER CRESSWELL

BACHELOR OF SCIENCE—BUSINESS AND INDUSTRY

"There's many a slip 'twixt cup and lip,
And many another 'tween 'Fresh' and 'dip'."

Once upon a time there was a youth and he knew naught—which was but natural. Wherefore, as was proper, he came to college. And he learned much. He learned muchly of the ways of the world, and the laws of business he learned passing well. And he made friends and flourished—even as he should. And his name was "Cress." In due time by dint of much work and thought and by the grace of providence, which is but luck, he became a Senior, and got his "dip" and ventured forth into the field of Finance. And there was great rejoicing. And he acquired untold riches and a large family for the comfort and prop of his declining years. And his name was praised, and he waxed well and was content. Wherefore, my children, do ye likewise and prosper.

Business Club; Vice-Pres. Lafayette Co. Club '21; Gulf Coast County Club; Senior Private; Chief throat slasher of the Lead Pipe Gang.

JOHN RUSSELL CURREY

Amory, Mississippi.

BACHELOR OF SCIENCE—CIVIL ENGINEERING

"Think of ease, but work on."

"Open Arms!" The command is given to all the world with its hidden futures and manifold possibilities. It means simply this: A. and M. is sending into the world one of her noblest sons and one of her most persistent men. One who will fight to a finish the ever waging battles of life and will emerge the victor to enjoy the splendor of his achievements. While a student, John has shown that he possessed those traits of character and personality which when woven together produce a masterpiece. Now as Poe says, "A wind blew out of the clouds," and blew John from us. We wish him well. 'Tis an ill man that has no pluck. So up, up, John, and away, for you step into the ranks of men today. And again to the world the command is "Open Arms."

M. A. S. E.; A. A. E.; A. S. C. E.; R. O. T. C.; S. A. T. C.; C. B. S. S. Class; Pres. Monroe County Club; Stone Cutter's Union; Library Orderly; "Lover's U-N-I-O-N."

CALVIN HALBERT CUNNINGHAM
Crawford, Mississippi.

BACHELOR OF SCIENCE—ARCHITECTURAL ENGINEERING

Halbert came to A. and M. in the fall of 1919. His geniality and good disposition make him a desirable friend and companion.

He chose as his course of study, Architectural Engineering, and as his academic record shows, he has mastered it. However, Architectural Engineering is only a means to an end, for his highest ideal is to become an artist. Indeed, his future looks bright, and is strengthened by his achievements since he has been in college. His work and inherent ability as an artist have already made for him a reputation among his friends. His aspiration is to attend an art school, where he intends to penetrate more fully the secrets of art. We extend to you our heartfelt wishes for your success.

M. A. S. E.; Art Editor Reveille '22-'23; Vice-President Dramatic Club; Noxubee County Club; Architectural Society; Art Editor Reflector '23.

EMMETT HAILEY DAVIDSON
Montpelier, Mississippi.

BACHELOR OF SCIENCE—AGRICULTURAL ENGINEERING

"Immodest words admit but this defense,
That want of modesty is want of sense."

Hailey is a worthy representative of Clay County. To know him is sufficient proof of his deserving qualities, and to see him is to know him. His excellent academic standing and the highest respect of his classmates are results of that natural, honest, and true spirit characteristic of his type. Certain periods of Hailey's college life have been marked by an increasing desire for a quiet home life, but this desire has served as a stimulant to his ambitions, and brought him to the finish of a successful college career. Hailey, the class of '23 wish you the realization of your highest ambitions. May you always be guided by the perpetual spirit of '23 which you have supported so loyally.

Private Co. E; President Clay County Club; Berean S. S. Class.

NOLL PERKINS DAVIS

Perkinston, Mississippi.

BACHELOR OF SCIENCE—AGRICULTURAL EDUCATION

"I love, I work, I live;
I'm thankful that I can,
To do, to help, and give;
I wanna be a man."

After finishing at Stone Co. A. H. S. Noll began the long journey of which he is now master. Perkinston is his town; Agricultural Education is his calling, and service is his hobby. During the four years of his college life Noll has made records that speak for themselves. He has proven himself fully capable of handling all problems confronting him, both in his class work and on the athletic field. A kind and congenial fellow, a worthy husband, an energetic and enthusiastic worker is the least we can say for N. P. To do good and to help his fellow man is his highest ambition.

Varsity Football '20-'21-'22; Class Football '19; "M" Club; Gulf Coast Club; Baraca S. S. Class; Friendship Council; Promotion Force.

OLIVER T. DEEN

Bassfield, Mississippi.

BACHELOR OF SCIENCE—AGRICULTURE

"I am as free from money as a turtle is feathers."

"Oliver Twist" hails from the sedge hills of South Mississippi and has been with the class all the way through. Since his entrance into our class he has more than proven his worth as a student and a loyal friend to his classmates.

"Twist" is a serious-minded fellow who believes in giving everybody a square deal. Because he is so easily teased his friends are constantly finding some joke to play on him. He consistently denies the existence of "Cupid's arrow in his heart, but from his trips to Columbus we have a reason to doubt his veracity on this subject. The class of '23 wishes you success, Twist, in all your undertakings.

Pres. Jeff-Davis County Club; Character Builders S. S. Class; Private Senior; R. O. T. C.

HILL DENSON
Bay Springs, Mississippi.

BACHELOR OF SCIENCE—AGRICULTURAL EDUCATION

"What we amount to depends upon what we know, what we learn, what we think, what we do; and the sum of these is what we are."

Four years ago, Hill decided to become "educated." Packing his "please don't rain" and snare drum, he set forth for A. and M. Upon his arrival he began the arduous task of getting his diploma. This he has accomplished, besides taking an important part in the band. With his natural talent for music he has become a regular Jazz Hound as a drummer. With his ability to make friends, his unique qualifications, and his good looks, we know he is sure to succeed. Though he has received a Bachelor's degree, we feel safe in saying that he will not lead a bachelor's life for very long. Hill, the class '23 is proud to claim you and wishes you the best of luck.

Baraca S. S. Class; Jasper County Club; Band; College Orchestra; Original Mississippi Six, Alumni of 1492; Reed Football Team; Horticultural Society; Private Senior R. O. T. C.

SAMUEL LOFTON DEXTER
Abbott, Mississippi.

BACHELOR OF SCIENCE—SCEINCE

"The world is full of care, much like unto a bubble;
Women and care, and eare and women, and women, and care, and trouble."

Sam entered A. and M. with the class of '23, and is one of the school's most deserving students. He has proven himself one of the most popular boys of the student body, for he is always cheerful, ready and willing to help his friends, and his friends are everybody. With a fixed and steady purpose in mind, he has upheld A. and M. traditions throughout his college career. He has been a true member to the class of '23, willing to lend a loyal hand to anything that is for the betterment of the class. Sam, we believe that if a cheerful heart and sedulous work is rewarded by success, you will never fail.

Pvt. Co. G.; Sec. Clay County Club '21; Pres. Clay County Club '22; 2nd Bn. Rifle Team '22; Lion Tamers Club '23; Educational Club; Greater Service S. S. Class; Y. M. C. A.

LAURENCE T. DILLARD
Oxford, Mississippi.

BACHELOR OF SCIENCE—ANIMAL HUSBANDRY

"A handful of common sense is worth a bushel of learning."

Many a man who roomed on old 200 hall in the fall of '20 often wondered why two large hob-nailed shoes could be seen thru the transom as they hung in such a reposing attitude over the foot of the third deck. Yes, "Coot" surely did his part of Bunk Fatigue during that Freshman year. But even then he found time to improve himself otherwise, and all worthy activities were not neglected by him. As the years have gone by many men of '23 have sought out "Coot" and his ideas in Syllabus, Feeds and Feeding, and Bugs.

Laurence, we hope that all of your dreams and inspirations may become realities, and we feel that your very optimistic nature and whole-hearted attitude in everything will bring you round by round up the ladder of success.

Hair and Hide Club '22-'23; Class Football '21-'22; Yalabusha-Lafayette Co. Club; Y. M. C. A. Promotion Force '22-'23; Private Senior, R. O. T. C.

WILLIAM E. DENT
Macon, Mississippi

BACHELOR OF SCIENCE—BUSINESS AND INDUSTRY

"This above all—to thine own self be true,
And it must follow, as the night the day,
Thou cans't not then be false to any man."

While the warning blast of America's bugle echoed among the hills, William Earl set his face to the front, and with the boys in kahki marched to a foreign field to defend, protect, and conquer. His duty to his country performed, he recognized his duty to himself. With the class of '23, imbibed with the spirit of learning, he entered A. and M. and began building upon the foundation of a strong personality, a keen intellect, and perseverance. His sincerity, genuineness, and transparency of character, coupled with that commendable quality of seeing the good in all mankind, has won for him the confidence of acquaintances and the love of friends.

William Earl, we know you, the man you are. A patriotic citizen, a southern gentleman, a good student and a loyal friend.

Masonic Club; Presbyterian S. S. Class; Dialectic Literary Society; Dramatic Club; Noxubee Co. Club; Business Club; Demosthenean Debating Club.

ROY GLENN ELLIS
Ozark, Alabama.

BACHELOR OF SCIENCE—AGRICULTURAL EDUCATION

"It's not whether you've won or lost,
But how you've played the game."

When Alabama became too small for so great a mind "Roy" migrated to A. and M. for further expansion. He served his Uncle Sam right up at the front during the World War, but his return from overseas changed his slogan, "Get a Hun," to "getting wisdom." His college record shows that his struggle for knowledge has not been in vain. His pleasant personality, gentle temperament, courteous manner, and sturdy disposition has made for him many friends both among the faculty and the student body. His success is certain, and may he be happy with "her."

Masonic Club; Philotechnic Literary Society; Berean Sunday School; Alabama Club; American Legion.

SIDNEY JOSEPH FERGUSON, JR.
Meridian, Miss.

BACHELOR OF SCIENCE—AGRICULTURAL ENGINEERING

"Let me live in a house by the side of the road
And be a friend to man."

Ferg, or "Sid," as he is better known, came to us from Meridian after serving six months with Uncle Sam. Realizing the higher ideals of life, Sid has made a great stride toward accomplishment. While in college he has always been a friend to his fellow students. No task is too difficult for him to undertake, and no friend is too low for him to give a lift. To be a captain of the lumber industry is Sid's ambition. Aided by the love and care of one of the most promising of the fairer sex, we predict for Sid a great success in all his undertakings.

American Legion; Vice-Pres. Lauderdale County Club '23; B. D. G. Leader; Dairy Club; Horticultural Society; Tennis Club; Hair and Hide Club; Promotion Council, Y. M. C. A.; Philotechnic Literary Society; Vice-Pres. Perry County Club; Sec.-Treas. Truth Seekers Sunday School Class; Pvt. Senior, Co. "L".

THOMAS BENTON FATHERREE
Quitman, Mississippi.

BACHELOR OF SCIENCE—SCIENCE

"Yet leaving here a name, I trust,
That will not perish in the dust."

Quitman, Miss., was an unknown burg until the past few years. "T. B." came up from that now famous metropolis and quietly and steadily went about the duties of a freshman, working hard and smiling pleasantly. As time crept on this pleasant mannered Freshie could be seen mixed up in all worthy activities, unheard, unnoticed by many, unassuming, observant. Then suddenly, like a meteor shooting across the sky, "T. B." shot into the limelight as a leader of old '23.

The high esteem in which he is held by both students and faculty is shown by the positions of honor, of merit, and of trust in which he has been placed.

T. Benton, your determination, stickability, industry, optimism, jovial smile, and good word warrant your rapid ascent up the ladder of success, and the class of '23 wishes for you a hasty realization of it.

Pres. Y. M. C. A. '22-'23; Y. M. C. A. Cabinet '21-'22; Pres. Philotechnic Literary Society, First Semester '22-'23; Pres. Greater Service S. S. Class; Pres. Clarke Co. Club; Pres. Science Club '21-'22; Navy Club; Sec.-Treas. Student Association '21-'22; Capt. Co. "I"; Demosthenian.

ROWAN GATEWOOD
Hillsboro, Mississippi.

BACHELOR OF SCIENCE—BUSINESS AND INDUSTRY

"Love is man's inspiration;
May I ever be inspired."

"Gate" took his first step forward on an early September morning in '19 when he journeyed to town and boarded the "ole rattler" to A. and M.

Altho he remained a Freshman with us for only one term, the following fall found him back with renewed determination for a "dip."

He is an open anti-militarist, but in academic work, excelled by few.

His ambition is to revolutionize commercial industry and to drive "Andy Gump" from public affairs. With his thorough knowledge of commercial and public affairs we feel sure of his success.

"Gate," the good wishes of class '23 are with you in whatever line of endeavor you may pursue.

Pres. Scott Co. Club; Masonic Club; Business Club; Dialectic Literary Society; Baraca S. S. Class; Lion Tamers Club.

LEON MORSE GARDNER
Moorhead, Mississippi

BACHELOR OF SCIENCE—CIVIL ENGINEERING

"Where genius burns."

While being rocked in the cradle this chesty lad first aspired to become a civil engineer. He is a product hammered out on his own anvil, as his was not a rosy path. Despite a broken leg, the obdurate fate of a transgressor of hazing regulations and arduous night work at the power plant, Physique is the possessor of a record of such excellence that we all can but envy. L. M. pitched wheat in Kansas and toured the west in the mode peculiar to harvest hands. His ability as a student is only excelled by his personality. His piquant delivery of personal anecdotes rivals that of Sinbad and his effervescent spirits are as rare champagne. "L. M.," our best wishes go with you, and may your every effort be crowned with success.

Life Savers Club; M. A. S. E.; A. A. E.; A. S. C. E. Sunflower Co. Club; Sgt. Co. I.

M. GUNN GILLESPIE
Shubuta, Mississippi.

BACHELOR OF SCIENCE—BUSINESS AND INDUSTRY

"A happy disposition merits success,
Fortune will take care of itself."

"Gunn"—when we hear the word around the campus we at once think of that cheerful, ever smiling person whose good nature radiates even to the remotest corner of our little sphere. Still a tinge of jealousy is felt by us all when he has deemed it necessary to permit our Columbus sister so often to bask in the divine effulgence of his emanating personality. If we cannot have him for all time we surely retain the right to claim him for our very own for four short years. "Gunn," besides attaining promising heights in the School of Business, has won that coveted reward for which most men strive in vain: a host of fast friends. And now, Mr. Gillespie, we wish for you a long life, punctuated with successful attainments in the World of Commerce. With your well chosen training and captivating personality we can not expect less.

CHARLES N. GILMER
Bogalusa, Louisiana.

BACHELOR OF SCIENCE—AGRICULTURAL EDUCATION

"If at first you don't succeed,
Keep on trying till you do make the team."

"Skinnie's" smiling face showed up at the first roll call of class '23 and it has been present at every roll call since. He has been one of the leading members of class '23 and has supported it in every way. He spent four years on the football field, two of these fighting for his Alma Mater on the scrub team, one on the class team and his last year on the Varsity squad. His good nature and common sense has made for him many good friends. Class '23 is glad to claim "Skinnie" as one of her sons. We join in wishing him success and happiness.

Vice-Pres. Pearl River County Club; 1st Lieutenant Co. C; Greater Service S. S. Class; Education Club; Campus Poli.

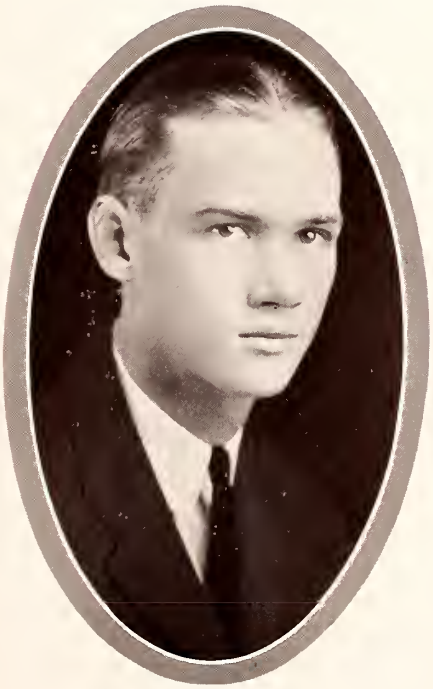

BENNETT TAYLOR GORDON
Greenville, Mississippi.

BACHELOR OF SCIENCE—CIVIL ENGINEERING

"These pleasures Melancholy give;
And I with thee will choose to live."

The old pipe ceases its hectic growl, the red-hot point of the abused pencil glows less brightly, the feverish swish of the ravished slide rule lapses into silence, the last of Room 153 worms himself into recesses of the old hay, for all lessons have at last been subdued. But for the weary, there is no rest; divisions of transits march and countermarch across the anguished mind; bogs reach up to pull down their invaders; roaring streams defy efforts for mastery or restraint.

As with his school life and his dreams, so shall Benny's life later be. Serious minded and reflective, but an effective worker, we see for him eternal activity. Seemingly distant, but, once under his skin, a true gentleman and a staunch friend, the best of our wishes go with him.

A. S. C. E.; A. A. E.; Salamagundi Club; Pres. Washington Co. Club; 2nd Lieut. Co. "D"; "Lee Guards" '20-'21.

HENRY K. GRABOWSKI
Trenton, New Jersey.

BACHELOR OF SCIENCE—BUSINESS AND INDUSTRY

"For where there is music, there is harmony."

It took courage to remove his feet from under father's table, and go in search of the "golden fleece" (sheepskin), but Henry journeyed fourteen hundred miles and found it.

He entered with the class '22. During his second year he was lured away by the call of the "thespian trail." He covered the Orpheum Vaudeville Circuit with a musical act of national reputation. However, he returned to A. and M. soon afterward.

His popularity is universal in the student body, and as assistant director and French horn soloist he has always been a valuable man to the band.

We expect to hear some day of another great man from New Jersey, his name Henry instead of Woodrow. Good luck, old man.

1st Lieut. Band Co.; College Orchestra; Assistant Musical Director; Philotechnic Literary Society; Glee Club; Original Mississippi Six; Alumni 1492.

ELMER JESSE GRIMMETT
Canton, Mississippi.

BACHELOR OF SCIENCE—MECHANICAL ENGINEERING

"He sighed to many, tho he loved but one."

In giving us "Cattle," the Hub City has every reason to feel proud. This young engineer, we are sure, will make good, for we know him and the sterling qualities that have so frequently cropped out in him as a friend and as a student. His motto is "Success thru honest effort," the same as other great engineers.

As a military man "Cattle" is a genius in his line, having been known to make breakfast formation only when excess demerits were crowding him.

When "Cattle" leaves this part of the state and goes South where women are beautiful, he will leave behind him a host of friends. Here's to you, "Cattle," may your troubles all be little ones.

Forrest County Club; Dramatic Club; A. A. E.; M. A. S. E.; 2nd Lieutenant Company I; "Lee Guards" '20-'21.

HALBERT MARION HARRIS
Charleston, Mississippi.

BACHELOR OF SCIENCE—GENERAL AGRICULTURE

"His praise comes from those who know him."

Halbert came from the wilds of Charleston in the fall of '18 and rendered valiant service in Co. 6, S. A. T. C. Upon being discharged he embarked for home and A. and M. saw him no more for a year. But in '19 he again entered as a Fresh, but fate was unkind and he was with us for only three months. The following year found "Pete" back with renewed determination and today he has won a place amongst the leaders of his class. "Pete," '23 can predict for you nothing less than unlimited success in your life's work.

Private Senior; Berean S. S. Class; V.-Pres. Tallahatchie Co. Club; Lion Tamers Club; R. O. B. A.

FRANK W. HARRIS
Skene, Mississippi.

BACHELOR OF SCIENCE—BUSINESS ADMINISTRATION

"He believes that patient and persistent effort will conquer any fixed purpose."

Known to his classmates as "Harris," to his feminine admirers—and they are many—as "Frank," and to his Freshmen as "Mr. Harris." This hero is a man of varied deeds and accomplishments. Harris, without a doubt, performs his duties in a straightforward, conscientious manner that is characteristic of every real man. His tireless devotion to his work has won for him the respect and confidence of students and professors alike.

Navy Club; Fellowship S. S. Class; Pres. Bolivar Co. Club; Sec. and Treas. Business Club; Junior Pin Committee.

JOHN LESLIE HARRIS
Banks, Alabama.

BACHELOR OF SCIENCE—AGRICULTURAL EDUCATION

"The rigid righteous is a fool,
The rigid wise another,
Then gently scan your brother man,
Still gentler sister woman."

J. L., better known as "Jack," is a product of the good old county of Pike in southeastern Alabama. Naturally, he loves the "Midnight choo-choo." His unusual aptness and his unsurpassed integrity combined with his determined "I will," have brought him, without a single defeat, to the end of a very loyal career at our dear Alma Mater. Jack not only holds a good academic record, but the respect and admiration of the faculty and student body as well. Jack's chief ambition is to win a girl (?) With his sunny smiles and steadiness of purpose we predict for him a happy and successful future.

Character Builders Class; American Legion, Promotion Club; Boxing Club (punching bag); Alabama Club.

RICHARD EDWARD HARRISON
Columbus, Mississippi.

BACHELOR OF SCIENCE—ELECTRICAL ENGINEERING

"In stature small,
But just the same a man to all."

Four winters have passed since "Little Richard" joined our ranks. Hailing from our sister city of Columbus, he was already familiar with our school, and in a short while he chose Electrical Engineering as his course of study. Although "Dick" is not a giant in size, his heart is as big as Hercules, and to know him is to be his friend. "Dick" believes that there is a silver lining behind every cloud and when he gets his "dip" he will discover it. We predict that Steinmetz will fade away into insignificance when "Little Richard" enters the electrical world.

M. A. S. E.; A. A. E.; Berean S. S. Class; Dialectic Literary Society; President Lowndes County Club '21-'22-'22-'23.

GEORGE FINLEY HAYNES
Greenville, Mississippi.

BACHELOR OF SCIENCE—AGRICULTURE

"Man may hold all sorts of posts
If he'll only hold his tongue."

Four years ago many green and frightened Freshmen made their appearance upon the A. and M. campus. Among these was George. He hails from the "Queen City of the Delta," and try as you may, no fairer representative of the village can be found. From the beginning George has gone about his work with determination in his eye and he has made a record in his work that any one would be proud to call his own. Not only has George been a good student, but also a friend to all, being always cheery and full of fun. May all your undertakings be turned into accomplishments, George, and may we meet you in later years when you are crowned with success.

Capt. Co. G; 1st Sergeants Club '21-'22; Washington County Club; Preb. S. S. Class; Lion Tamers Club.

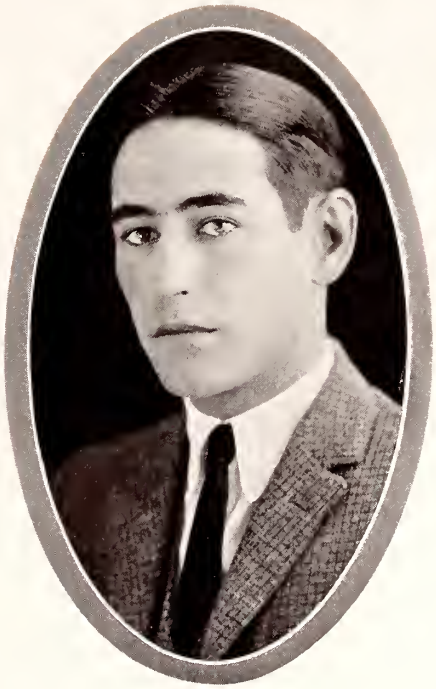

BEN F. HILBUN
Laurel, Mississippi

BACHELOR OF SCIENCE—AGRICULTURAL EDUCATION

"There's men that somehow just grip your eyes,
And hold them hard like a spell."

If Ben should enter a crowded room it would suddenly dawn on you that somebody had come in. He goes about in that quiet, masterful way of his, winning friends by his beautiful personality and sheer strength of character.

Striving ever to avoid the limelight, he thus finds it in large proportions. Leadership seems to come natural with him and he has cut for himself a private niche at the very top, not only of the Senior Class, but of the entire student body.

And, boy, did you ever hear him speak! Shades of Webster!

Pres. Senior Class; Pres. Demosthenian Club; Pres. Salamagundi Literary Club; Pres. Dramatic Club; Pres. Freshman Class '24; Pres. Jones Co. Club; V.-Pres. Dialectic Literary Society; V.-Pres. Gordians; Asst. Supt. Campus S. School; Y. M. C. A. Cabinet; Reflector Staff; Varsity Debator '21-'22-'23; Masonic Club; Character Builders S. S. Class.

GEORGE GODFREY HOBBS
Greenwood, Mississippi.

BACHELOR OF SCIENCE—AGRICULTURE

"Frame your mind to mirth and merriment, which bar a thousand harms and lengthen life."

Friends do not insure a success in life, but the knowledge of them and their loyalty is a boost toward that goal which none other can surpass.

Possessed of a pleasing personality and a mind truly framed to "mirth and merriment," George has made for himself a host of friends worthy of the envy of any man at A. and M. Not necessarily an exceptional scholar, but as good as most—a gentleman and as true a pal as a man ever had, he leaves a place that will be hard to fill.

The best his class can wish for him is to do as well in future years as he has done in his time among us here.

Business Manager Reveille; Chairman Pin Committee; Salamagundi Club; Vice-Pres. Leflore County Club '21-'22; 2nd Lieut. Co. "E"; Official Belt Slinger and Charter Member "Lead Pipe Gang."

GEORGE ELBERT HORN
Bay Springs, Mississippi.

BACHELOR OF SCIENCE—AGRICULTURE AND AGRICULTURAL EDUCATION

"His life was gentle, and the elements
So mixed in him that Nature might stand up
And tell the world, 'This is the man'."

A man he came; a man he leaves. His good nature, integrity and keen sense of humor have won the esteem of his fellow-mates and the faculty. These sterling qualities, aptness, and judgment will insure his success as a leader. In the spring of '17 he joined the Navy. We know that he did his "bit" in subduing the "Hun," for he received five citations for bravery. Although he came to us without one entrance unit, he has creditably qualified himself during his four years here and is ready to go out with two "dips" —a rare feat that takes the majority of us five years to accomplish. "G. E.," that you may have unbounded success in all of your undertakings is the sincere wish of class '23.

Masonic Club, Vice-Pres. Baraca S. S. Club '21; Pres. Baraca S. S. Class '22; Pres. Jasper Co. Club '22; Friendship Council; Executive Navy Club '22; Asst. Supt. "Y" Sunday School; Y. M. C. A. Cabinet.

BERRY CLAYTON HOUSE
Lexington, Mississippi.

BACHELOR OF SCIENCE—AGRICULTURAL EDUCATION

"So live that when your life shall end,
All men may say, 'I've lost a friend'."

Clayton first entered A. and M. in 1918 during the S. A. T. C. After that organization disbanded he returned to his home and finished high school. In the fall of 1919 he re-entered as a member of the class '23, since which time he has ever been one of its most loyal supporters. A student of ability, wise by experience, and a natural gentleman; he is capable of applying himself to a task until it is completed, regardless of the many temptations which might induce him to quit.

"B. C.," you have made many friends here, and the very best wishes of the class go with you. When you are awarded your degree it may truthfully be said, 'Well done, thou good and faithful servant'."

Education Club '22; Fellowship S. S. Class; Sec.-Treas. Holmes Co. Club ; S. A. T. C.; Private Senior.

BRADY A. HUGHES
Guin, Alabama.

BACHELOR OF SCIENCE—EDUCATION

"Life is what we make it,
So I think I need some help."

We know that B. A. came to us, that he has been here his allotted time and is now to take his departure. Just why he came to A. and M. is not a hard question to answer. It was most likely due to A. and M.'s reputation and his good judgment. The use he has made of his time brings on more talk. B. A. has not been as the man who hid his candle under a bushel. We found his shining bright in Sophomore English and Chemistry. The only time that he hid the candle was during the summer normal. It is not likely that he was wholly responsible for this as there was usually the moon and a girl. B. A. has majored in Education with Business in view. This will likely determine the place of departure. We wish him all that is good.

Masonic Club; Character Builders S. S. Class; Philotechnic Literary Society; American Legion.

LLOYD HENRY HUGHES
Louisville, Mississippi.

BACHELOR OF SCIENCE—AGRICULTURAL EDUCATION

"The innocent brightness of a new born day is lovely yet."

Winston county is responsible for these few words. Typical of the county from which he came, Hughes entered A. and M. with courage in his heart and a purpose in his soul. His work as a student and his standing in College activities speak for themselves. As far as the "Male of the Species" is concerned, Hughes is master of himself, but he is utterly unable to cope with the winsome graces of milady. In his four years, three in the dormitory, and the last year a town prep, Hughes has formed a host of friends who will join in wishing him a prosperous and successful future.

Masonic Club; Winston County Club; Character Builders S. S. Class; Town Prep Club; Private Co. F.

CHARLES EVERETTE HUMBLE
Clinton, Louisiana

BACHELOR OF SCIENCE—ELECTRICAL ENGINEERING

"Sirs, believe me, there's a way."

The swamps of Louisiana lost a familiar figure when high water drove "C. E." out to civilization. He began looking around to the next wildest place to go and came to A. and M. Here he began pursuing the subject of Engineering, and after overcoming all sorts of obstacles, such as Mechanics, Amperes, etc., he has at last caught up with it. We prophesy that he will cut out for himself a place of honor and fame along the lines of his profession.

He has made many friends and by perseverance and grit has done much toward mastering the mysteries of Electricity. Our best wishes go with him as he leaves to enter the real school of life.

Private Co. L; C. A. C. Louisiana Club; M. A. S. E.; A. A. E.

JOHN DANIEL HUMPHRIES
Louisville, Mississippi.

BACHELOR OF SCIENCE—AGRICULTURE

"He is pretty to walk with
And witty to talk with."

He picks up his fun where he finds it. Perhaps you have heard of those fellows everybody likes, despite their natural tendency to do otherwise, but the chances are you have never seen one. That's "Sheriff," always ready to do anything for pleasure's sake. He even derived some measure of fun from two years in Hawaii, France, and Russia during the well-known argument over there.

We are expecting great things of "Dan." His loyalty to his class and his Alma Mater have been surpassed by none. If his accomplishments here are indicative of his future prosperity he will be known by all the world.

Character Builders S. S. Class; Dialectic Literary Society; Sales Mgr.; Horticultural Society; Winston County Club; Honorary Member Tippah-Union Club; Sheriff on "Needmore" '21-'22.

RALPH HAMILTON HUTTO
Waynesboro, Mississippi.

BACHELOR OF SCIENCE—AGRICULTURE

"His praise comes from the lips of those who know him best."

Hamp was captured in the hills of Wayne County and sent to A. and M. for ransom. After completing high school, when the call for real men was sounded, he joined hands with our "BIG UNCLE." He served two years in the army, more than a year of which was with the A. E. F. After being discharged from the army he came to A. and M. and entered with class '23. A true friend, a good companion, and a gentleman. Hamp possesses all these qualities and more. It has been a pleasure to know and to be associated with you, Hamp. May success crown your every effort and may your cup of happiness be filled to overflowing.

Dialectic Literary Society; Berean S. S. Class; Masonic Club; Horticultural Society; President Wayne County Club.

JACK DAWSON HUNNICUTT
Scooba, Mississippi.

BACHELOR OF SCIENCE—CIVIL ENGINEERING

"Any fool can go to bed,
But it takes a man to get up."

Jack (to the ladies), or "Honey" (to his class-mates) joined us in the fall of '19 and has been a consistent member of the class ever since. Kemper's unbroken string of non-Engineering students was broken when "Honey" decided to explore the mysteries of hydraulics, calculus, mechanics and the various other "ics" required of civilized engineers. "Honey's" hobby is railroading and no doubt but what we of the present generation will see a revolutionized system of transportation in the near future. The best wishes of the class '23 go with you, "Honey," and may you get the one of your heart's desire.

1st Lieut. Co. I; A. A. E.; A. S. C. E.; M. A. S. E.; Class Football '20-'21; Kemper County Club; Presbyterian S. S. Class; Philotechnic Literary Society; Rifle Team.

WILBUR M. HURST
Morton, Mississippi.

BACHELOR OF SCIENCE—AGRICULTURAL ENGINEERING

"The lark soars up in the air,
The toad sits tight in his hole;
And I would I were certain which of the pair
Were the true type of my soul."

"Billy" came seeking what he did not find during his eighteen months in the Navy. Full of that disposition of a sailor, he won his place in the hearts of A. and M. He is finishing a semester ahead of his class. His hobby is Agricultural Engineering, his side line the library, and his ambition to finish at Ames. We do not prophesy a success for him as he is already one. Luck to you, boy, may we meet again.

Navy Club; Scott County Club; Character Builders S. S. Class; Masonic Club; M. A. S. E.; A. S. A. E.

IRVING FREDERICK HYDE
Senatobia, Mississippi.

BACHELOR OF SCIENCE—AGRICULTURE

"Wisdom he has, and to his wisdom courage,
Temper to that, and unto all success."

Irving has impressed himself upon the students as few ever succeeded in doing in the same length of time. In him the elements of leadership are harmoniously blended. He is courageous, he has mental poise, and he is alert and resourceful in thinking. He is a handsome, sensible fellow, popular with the students and the ladies, and forms that type of friendship that makes his company pleasant and agreeable. His amiable disposition and his sincere attention to his work have won for him the admiration of both his classmates and instructors. May you be successful in all of your aspirations and undertakings, is the wish of class '23.

Masonic Club; Baraca S. S. Class; Tate County Club; Class Football '21.

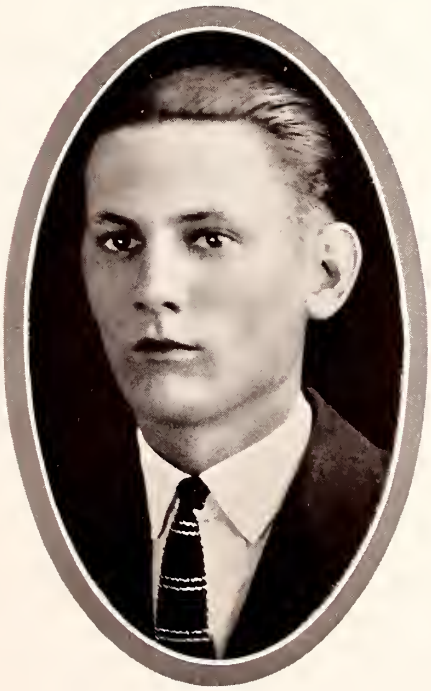

JODIE WILSON JOHNSON
Evadale, Arkansas.

BACHELOR OF SCIENCE—AGRICULTURAL EDUCATION

"A true gentleman."

"Jodie" comes to us out of the lowlands of Arkansas, from the great City of Evadale. On the outside he is a great player and a good mixer, putting all he has in those things which are honorable. On the inside of his college life, he has made a good academic record, and has grown to be a prominent member in his class; his popularity throughout the student body is unlimited. His pleasing disposition and loyalty to duty is to be envied. He some day expects to electrify the world with his Agricultural exploits in the Arkansas delta. "Jodie," we feel no hesitancy in prophesying for you a very great future indeed.

Captain Company H; Tate County Club; Educational Club; Berean S. S. Class; Campus Poli.

JEPTHA CARLOS JOHNSON
Fernbank, Alabama.

BACHELOR OF SCIENCE—AGRICULTURAL EDUCATION

"The head that is loaded with wisdom doesn't always leak at the mouth."

After a violent siege in Uncle Sam's war, "Jep" turned from familiar haunts in northwest Alabama and reported for duty with the Freshmen then known as '23. As the class has carved its record within the portals of A. and M. "Jep" has played his part well. His pronounced desire to do his duty toward his college, his many friends, and his country place him among the invincible. Our association with him has found him to be an enemy to none, a true, whole-hearted friend to all. Such characteristics added to his determination and zeal assure his success in the outside world. Congratulations to you and yours is the message of '23.

Alabama Club; Character Builders S. S. Class; American Legion.

WALTER E. JOHNSON
Sebastopol, Mississippi.

BACHELOR OF SCIENCE—AGRICULTURAL EDUCATION

"A square deal to every man."

Johnson hails from the great commonwealth of Leake County, and is actually proud of the fact. He came to us in the fall of '19 and very soon won his place as an essential part of class '23. His generous disposition and manly character have won the friendship of all who know him. He is not gifted in making noise, but is always in the A-1 class when the test comes. The class is unable to obtain any definite information, however, his goal in life is believed to be a modern farm, a brown-eyed girl, and a bungalow. Go to it, Johnson, old boy. We know you are going to reach your goal. Leake County can justly be proud of you and the entire class of '23 is behind you.

Dialectic Literary Society; Berean S. S. Class; Leake Co. Club.

HUGH HESTER JONES
Philadelphia, Mississippi.

BACHELOR OF SCIENCE—AGRICULTURAL EDUCATION

"Be a live wire and you won't get stepped on."

From the foothills of Neshoba County emerged this long, tall, lanky specimen of Mississippi manhood. The class of '23 welcomed him into its midst without a murmur and soon found that they had gained an active member. His unusual interest in Vet. Science has won him the name of "Doc." During his four years of association with '23 we are able to recognize very clearly his ability as a leader, accompanied by a personality which has gained him many friends in the faculty as well as in the student body. We admire him for his "bull dog" tenacity to his clear-cut ideas. These traits of character cannot be defeated; we know you will make good, "Doc," and our best wishes go with you.

Masonic Club; Philotechnic Literary Society; Pres. Neshoba Co. Club; American Legion; Fellowship S. S. Club.

GEORGE WILBUR JONES
Philadelphia, Mississippi.

BACHELOR OF SCIENCE—AGRICULTURAL EDUCATION

"Happy is the home that shelters this man."

G. W., commonly known as "George Washington," hails from the city of brotherly love, Philadelphia, Miss. He is a man who stands for the right regardless of public opinion, and has, therefore, been an important factor in maintaining high standards in the student body. He is a true friend and a worthy classmate. We feel sure that he will number with the greatest men from our class. G. W., you have the best wishes of the class. May your day's work be scattered with sunshine, and when you reach your field of choice may the same sunny spirit accompany you.

Character Builders S. S. Class; Dialectic Literary Society; Friendship Council; Neshoba County Club; Blue Ridge Club; Pvt. Co. F.

LEWIS I. JONES
Richton, Mississippi.

BACHELOR OF SCIENCE—AGRICULTURAL EDUCATION

"If you cannot win, make the fellow Ahead of you break the record."

After a circle with Uncle Sam's Navy, L. I. abandoned the tall timbers of Greene County and came to A. and M. to join the class of '23. If personality and proficiency count, then L. I. is certainly in the passing class. These are demonstrated in all phases of college life in which he has taken an active part. He leaves this institution with unlimited possibilities, for a man that has made a success in college will undoubtedly make a success in life. A. and M. is justly proud of him—we want more men like him. The class of '23 rejoices in turning him into the world as one of its members to do credit to our Alma Mater.

Editor-in-Chief of Reveille; Class Football '19-'20; Scrubs '21; Varsity Football '22; "Skipper" Navy Club; Demosthenean Club; V.-P. Dialectic Literary Society; "Y" Cabinet; Character Builders S. S. Class; 2nd Lieutenant Company "A"; Pres. Greene Co. Club '22; Promotion Council.

LEON BEATY JUDD
Okolona, Mississippi.

BACHELOR OF SCIENCE—BUSINESS AND INDUSTRY

"Why worry, things are going to happen anyway."

Leon, besides attaining the title of "professor" by his fluent Spanish, has made a host of friends in his four years at A. and M. His loyalty, unselfishness, and wisdom have made him a man worth knowing. His academic record leads us to predict a great future for him, but he is inclined toward a life abroad, rather than to a future in Wall Street, or a governorship on the Federal Reserve board. As a "Promoid" par excellence, les femmes will be disappointed at his graduation, and there will be many cries of "As you were" at the gym dances. As a man of purpose, a loyal friend, a gentleman, he carries with him the best wishes of his fellow students.

Baraca Sunday School Class; Chickasaw County Club.

DAVID JUNKIN
Natchez, Mississippi.

BACHELOR OF SCIENCE—AGRICULTURAL ENGINEERING

"A taste for wine, an eye for a maid,
Never too bold, never afraid."

Oh! Monsieurs et Dames: stan' now *devant vous* who but ze only known one of hees kin'; in one form—D'Artagnon, Foche, Carpentier; one Ruddy, one Harte, one—what you call? bull-whacker! Jes' t'ink, ze quality of zees, all at ze zame time in one! Ah! zat eyes! zos hair, zem shouldair! ze debonnaire smile! Was there evair such combine? Put you behin' heem men and zem he leads! show to heem one *demoisselle*, and her he wins! Bring out ze rat, and weeth heem he is as one Tell, nevair miss! Ah! One man, *dites done!*

Capt. and Reg. Adj. '22-'23; Student Council; Pres. A. S. A. E.; Pres. Adams County Club '21-'22; "Lee Guards" '20-'21.

LEONIDAS B. KENNEDY
West Point, Mississippi.

BACHELOR OF SCIENCE—ARCHITECTURAL ENGINEERING

"I did no more than others did,
I don't know where the change began;
I started as an average kid,
I finished as a thinkin' man."

Don't misjudge him—not dignified—far from it. He is full of the most devilish devilment this side of the imps themselves. Aside from the so-called "weaker sex" Pat's love for a friend's cigar is paramount. His tobacco pouch is not always full either. Due to the hostile disposition of the Sophomores, Pat entered College Activities rather early in his freshman year. One year abroad seems to have increased his love for the fair ones. It is likely that the salty spray seasoned him a bit. Decided to be an architectural engineer so he could have time for outside work. Pat is a good fellow by nature, a student by chance, and wise by experience. We wish him all that is good.

M. A. S. E.; Architectural Society; Character Builders S. S. Class.

ROY GOODWIN KIRBY

Jackson, Tennessee.

BACHELOR OF SCIENCE—MECHANICAL ENGINEERING

"A good fellow, a good student, and a gentleman combined."

Roy's search for an institution of higher learning led him this way when the class of '23 was being poured into the mold of college life. It was Tennessee's loss and Mississippi's gain when he decided to make A. and M. his Alma Mater. The harder subjects of college life have held no terrors for him; he has surmounted them and made them into stepping stones.

We are glad you left your native state to attend college here, Roy. Had you not been here our four years of college life would have been incomplete. The best wishes of the class of '23 and A. and M. are with you.

Philotechnic Literary Society; Dramatic Club; A. A. E.; M. A. S. E.; B. D. G. Leader; Y. M. C. A. Cabinet; Class Historian '21-'22; Friendship Council '21; Character Builders S. S. Class.

WILLIAM FRANKLIN LAMBERT

Charleston, Miss.

BACHELOR OF SCIENCE—BUSINESS AND INDUSTRY

"Give to the world the best that you have. And the best will come back to you."

"Bill" entered A. and M. with the class of '23, and during his four consecutive years here he has made a host of friends among the students and faculty. His jolly ways and pleasant smile, combined with the very highest type of culture, makes him the same "Bill" at all times and places. A true friend and gentleman in every respect, and a diligent student as well. Were it not for one particular attraction in the city of Starkville he would have perhaps devoted his entire time to his academic work. To you, "Bill," ole fellow, we look forward with happy assurance to the time when you will be the executive of some great organization.

V.-Pres. Tallahatchie County Club; Berean S. S. Class; Business Club; Senior Memorial Com.; Coast Art. Corps; 2nd Lieut. Reserve Corps; "Lee Guards" '20-'21.

ARTHUR D. LITTLE
Wesson, Mississippi.

BACHELOR OF SCIENCE—AGRICULTURE

"An ideal mixture of lots of fun and plenty of sense."

A big boy with a nice smile and a winning way, that's Arthur. He's jolly and he's witty and more than even these he is a student par-excellence. Bacteriology and Chemistry are his pastimes and Dairying is his hobby. Arthur comes from South Mississippi, a place where the pines grow tall and the men grow handsome, and a place that he insists is the garden spot of the world. Traveling proclivities have, however, led him far from this land of milk and honey. He has been with the boom of the oil fields and abroad with the Merchant Marine and now he talks of settling in Florida; but, however far he may wander, and whatever he may be or do, the kindest regards of his numerous friends are with him.

Pres. Lincoln Co. Club; Dairy Club; Character Builders S. S. Class; Private Senior Company C.

EDGAR ALLAN LOFTIN
Oak Vale, Mississippi.

BACHELOR OF SCIENCE—AGRICULTURAL EDUCATION

From a Fort McPherson hospital in the spring of '20 came Loftin to the shrine of our Alma Mater to drink of her knowledge that he might be better prepared to conquer the obstacles of life. He has kept up the fight, and though starting with a handicap of two terms, he will graduate with the class of '23. Unlike the Biblical character so familiar to us all, Loftin, though having married a wife, has always been on the job when class '23 was at the helm; always taking an active part in college activities. Class '23 commends you to the world; may your colors never stand at half-mast.

Treas. Character Builders S. S. Class; Chaplain Masonic Club; American Legion; Sec. Jeff Davis County Club '21.

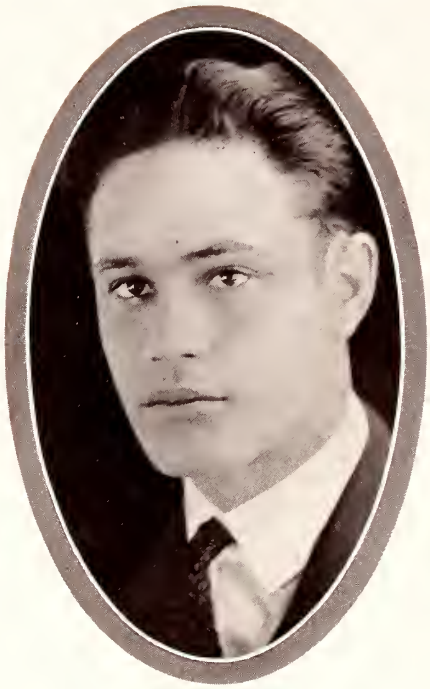

EMMETT LOTT

Logtown, Mississippi.

BACHELOR OF SCIENCE—AGRICULTURAL EDUCATION

"Known by all, and loved by all that know him."

In the fall of '19 a storm swept the lowlands of South Mississippi, carrying before it everything that was not securely anchored to earth. This storm passed on up the state depositing various things at various places. As it passed over A. and M. College it cast from its midst a "Greek." He landed lightly upon the campus, picked himself up, and walked casually into the Registrar's office and entered the Freshman class. Emmett had just completed a four-year course at a prep school in Biloxi when he came to us. As a Freshman, Emmett was a huge success, as he possessed everything that a true Freshman should have. Agriculture is his chosen field and friendship his hobby. Emmett, Ole Pal, we hate to lose you, but the world needs you.

Gulf Coast Co. Club; Masonic Club; Private Senior R. O. T. C.

CHARLES BAHAN LUCKE

Starkville, Mississippi.

BACHELOR OF SCIENCE—CIVIL ENGINEERING

"He reads much,
He is a great observer, and looks quite through the deeds of men."

This is "Omar"—Omar the artist, scientist, and soldier. Enlisting in the army during the war as a private, he left as a company commander to come to school, deciding that the pen is mightier than the sword. He is a fluent linguist, and possesses the rare gift of a mathematical brain. Omar is a world traveler and an astute philosopher. He served in the British Merchant Marine, toiled in the Canadian wheat fields, rode the mesas of New Mexico, and once resided in "Bagdad-on-the-Subway." He has conversed with kings and princes, and argued with the Great Unwashed. Yet in all his wanderings he has never lost the common touch. We all know him for the real man that he is, and the entire class wishes him unlimited success in the field he may choose to display his talents.

Pvt. Co. "H"; M. A. S. E.; A. A. E.; Amer. Soc. C. E.

LEVIN FREELAND MAGRUDER

Starkville, Mississippi.

BACHELOR OF SCIENCE— SCIENCE

"Thanks to the human heart by which we live,
Thanks to its tenderness, its joys, and fears,
To me the meanest flower that blows can give
Thoughts that do often lie too deep for tears."

Wherever and whenever Freeland lays aside dissertation on the theory of molecules, and devotes his time to the practice on molars, one thing is certain: regardless of the location of his main extracting emporium, two branch offices will be located in Columbus. For it may be asserted without contradiction that he has been variously mistaken for the superintendent of the S. D. Lee High School, the head waiter of the Bell Cafe, and the night watchman at M. S. C. W. It is maintained by certain intimates that these trips are for the purpose of obtaining private instruction in Physics—a branch of science held just as highly in Freeland's esteem as the "noon dummy" is in an A. and M. traveler's when it wades the rails on the outskirts of Sessums.

Town Preps; Town Prep Football Team '20-'21; R. O. S. of R.; Volunteer S. S. Class; Pvt. R. O. T. C.

ALVER JETTIE MATTOX

Amory, Mississippi.

BACHELOR OF SCIENCE—AGRICULTURE

"There is nothing more kingly than kindness;
There is nothing more royal than truth."

In the spring of 1917, when the call to arms was sounded throughout our country, Mattox threw down the bull whip and shouldered the musket for our Big Uncle. During his sojourn in foreign lands and on bloody battlefields he became convinced that a college education would be of value to him. For this reason he did not tarry long in "Old Itawamba" after the war ended, but soon began the long hike from that place to A. and M. Mat is not classed among the jellies, nor does he wish to be, but by persistent effort, coupled with the best of intentions, he is about to accomplish his purpose. He does not seem to be seriously haunted by the fair sex, but it is rumored that he is furnishing his dugout with two bunks. The best wishes of '23 go with you, Mat, wherever you wander.

Hair and Hide Club; Baraca S. S. Class; Itawamba County Club; Red Devils.

HENRY EUGENE MAULDIN, Jr.
Waynesboro, Mississippi.

Bachelor of Science—Agricultural Education

"A character is an assemblage of qualities."

Do not think that he is quite so serious as he appears. His friends know him to be a jolly good fellow. He does not deny that he is from Wayne County, and we know that he is one that Wayne County and A. and M. will be proud of. He entered with us in the fall of '19, but had to discontinue his work for two terms. In spite of the time that he has lost, he will finish with his class. The time that he has been here has been devoted to his studies, and his is a sterling character. He is a man of merit. Whatever the future may hold for you, Mauldin, we know that the amiable disposition, the thorough-going honesty, and the loyal friendship which you have shown here, will give you well deserved success.

Dialectic Literary Society; Character Builders S. S. Class; Sec.-Treas. Wayne County Club.

WILLIAM GARLIE McDONALD
Leakesville, Mississippi.

Bachelor of Science—Agricultural Education

"Small is the man, but great is his ability."

When Uncle Sam said: "Well done, thou good and faithful servant," "Mac," being a sagacious fellow, naturally found his way to A. and M. and soon fell in line as a regular '23 man. He hails from the tall timbered area of the South Mississippi county of Greene, and is a representative of the right caliber. His record at college is the result of an unalterable will, steadily plunging forward, disdaining all those who would tackle him, and now he has placed the ball between the goal posts for a brilliant victory. "Mac's" pleasing personality has won for him innumerable friends, and wherever he appears the "Glooms" and "Grouches" beat a hasty retreat. We look forward with pride to his future.

Pres. Greene Co. Club; American Legion; Class Football; Baraca S. S. Class.

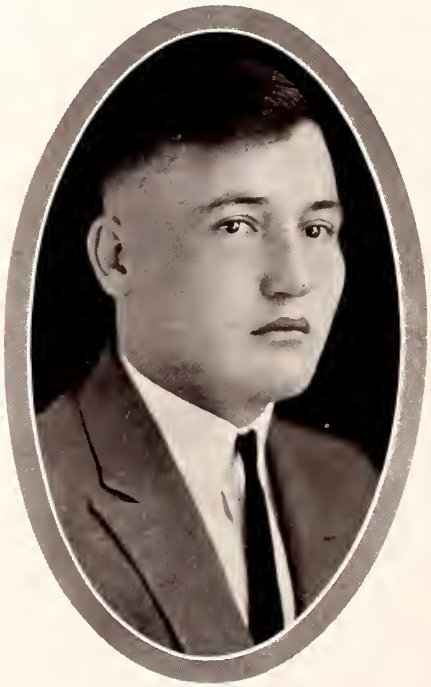

JAMES LANE McCASKILL
Columbus, Mississippi.

BACHELOR OF SCIENCE—SCIENCE

"Let the world rock as she will,
All be gay and happy still,
For life is what we make it."

Jimmy is happy! His perennial optimism, his ever-present belief in the philosophy of the smiling face, make him, perhaps, the very best little harbinger of joy who ever wore our O. D. The keen sense of humor that is the keynote of his make-up perhaps accounts for his interest in things literary, and helps to make his presence felt in the Salmagundi Club, on the Reflector Staff, and other activities that attract his attention.

He says he wants to be a good geologist, and we are sure that even the rocks will crack with good feeling after being associated with "Our Jimmy."

Secy. Salmagundi Club '21-'22; Vice-Pres. Salmagundi Club '22-'23; Reflector Staff; Drum Major; Fellowship in Geology.

WILLIAM CRATEN McGAHEY
Louisville, Mississippi.

BACHELOR OF SCIENCE—AGRICULTURAL EDUCATION

"The best way not to fail is to determine to succeed."

Craten, better known as "Mac," came from the wilds of old Winston in the fall of '17, but hearing his country's call "over there," he immediately left to carry Old Glory to victory. He returned to A. and M. in January, 1921, and it is fortunate that the class of '23 can claim him, for he is all that can be said of a real man. His face and manner disarm suspicion, inspires confidence, and affirms good-will. He is the personification of loyalty, a persistent worker, a high standard of gentleman, and we feel sure that his success in life will be as great as his college career. May heaven's richest blessings be with you in all your undertakings.

Character Builder S. S. Class; Dialectic Lit. Society; Educational Club; Winston Co. Club.

WILLIAM LUTHER McGAHEY
Reform, Alabama.

BACHELOR OF SCIENCE—AGRICULTURAL EDUCATION

"A woman may be shocked if you make love to her, but she is disappointed if you don't."

Behold, here is one of Alabama's contributions to our class, and if he is the average of the manhood of that state, we judge that Alabama must be a pretty good place after all. "Mac" did his bit by serving almost a year in the A. E. F., and came to us in the spring of '20. He has made many friends here, and as a result of his untiring work has been able to store up a bountiful supply of technical agricultural knowledge. He is well-nigh irresistible with the fair sex—the number of times he has succumbed to a soft voice is appalling. So is the number of times he visits Columbus. The class of '23 extend their very best wishes, and predict for him a most successful and useful career. "Mac," we are expecting great things of you.

Alabama Club; American Legion; Berean S. S. Class.

GEORGE DOUGLAS McILHENNY
Forest, Mississippi.

BACHELOR OF SCIENCE—SCIENCE

"He who makes no mistakes does nothing. He who makes too many loses his job."

Like the silent brook that winds its way through the stillness of night in search of larger waters, George, in search of the greater sources of knowledge wound his way into A. and M.

With no exceptions he is one of the best all-around, genial good fellows in school, and possesses many good friends.

He has the unusual faculty of absorbing a maximum amount of knowledge with a minimum amount of effort.

"Cupid" has given him little trouble, and from his care-free attitude the enticing beauty of the opposite sex will continue to have little effect on him.

George's earliest developments were along scientific lines, and it is through the field of Science that we expect to hear great things of him in the future.

Class Football '21-'22; Reporter Scott County Club; Boxing Club; Little Cheese in Lion Tamers Club; Senior Private.

JACK McINTOSH
Crystal Springs, Mississippi.

BACHELOR OF SCIENCE—BUSINESS AND INDUSTRY

"Talk less and do more."

Jack is conclusive evidence that Crystal Springs, the "Tomatopolis of the World," produces more worthy things than tomatoes. He came to us with the purest of freshman blood flowing through his veins, but four short years have served to make him a man among men. Quiet and unassuming, he, nevertheless, stands up for what he thinks is right, and has made a host of friends at A. and M. He is just as popular with the ladies, but seemingly his heart is made of stone. His ambition is to get a good hold on the finances of the world, and judging from his college career, we have no doubt but that he will succeed.

Copiah Co. Club; Business Club; Character Builders S. S. Class; Pvt. R. O. T. C.

KENNETH N. McINTOSH
Moss Point, Mississippi.

BACHELOR OF SCIENCE—ELECTRICAL ENGINEERING

"Well read, well bred, and full of wit,
With a welcoming grin, and a hearty grip."

If the ability to juggle hearts is as simple for "Konny" as is the manipulation of watts and amperes, some member of the weaker sex is doomed. Since his entrance in the fall of '19 he has been a loyal and enthusiastic promoter of the great science of engineering, and his record with "Pap" Herbert will bear witness that his personal efforts have been of the highest standards. Apart from the academic side of his college life, Konny has made for himself, through his qualities as a gentleman, as well as a regular fellow, a host of friends who will always think of him as a man who characterized the best type of a real college man.

A. A. E.; M. A. S. E.; Salmagundi Club; Character Builders S. S. Class; Pres. Gulf Coast Club.

ALBERT GORDON McKEE
Athens, Louisiana.

BACHELOR OF SCIENCE—AGRICULTURE

"Keep your face always turned toward the sunshine, and the shadows will fall behind you."

As the chilled winds of winter came to us in all their greatness and splendor, Albert came to us as a classmate and student of class '23. Through this lad's magnetic personality and ambition as a man, he has won a place in our hearts of friendship, and has attained the heights in both academic and military work. In the future days to come, "Dopey," as he is known by his major and the boys of his battalion, will be missed very much in that he leaves A. and M. in June—a man, a graduate, and with great promise of success. Our every good wish goes with you, "Dopey."

Sgt. '21-'22; 1st Lieut. and Adjutant 1st Btn. '22-'23; Greater Service S. S. Class; Nt'l. Rifle Team; Small Boy Rifle Team '21-'22-'23; "Letter"; V.-Pres. Louisiana Club; McSweeney String Band; Hungry Six; Dramatic Club.

ERNEST G. McMILLAN
McAdams, Mississippi.

BACHELOR OF SCIENCE—AGRICULTURAL EDUCATION

"All sense without common sense is nonsense."

"Mack" is a specimen from Attala County, and joined the class in the fall of '19. He has won many friends by his jovial nature. For social functions he cares little, and for military less. Mack has a bright future before him if his past record bespeaks anything, as he has practically paid his expenses by working while in college. His ambition is to have an ideal farm, 'n' everything somewhere near McAdams; and we believe that if hard work means success, he is sure to win. The good wishes of the class go with you, "Mack," and may your highest ambition be your smallest achievement.

Dialectic Lit. Society; Character Builders S. S. Class; Pres. Attala Co. Club; Pvt. Senior Co.

JOHN EDWIN McNAIR
Purvis, Mississippi.

BACHELOR OF SCIENCE—ANIMAL HUSBANDRY

Ed re-entered A. and M. in '20 as a Sophomore, having spent his Freshman days in '16-'17. Mae is a great lover of good stock, hence has centered his endeavors in the department of Animal Husbandry. "Lad," as he is sometimes known among his classmates, with his likeable disposition and sterling character, has not only won the devout friendship of the students, but has outwitted the metropolis of Starkville for one of its fairest young ladies as his wife. Ed no doubt has success at his front door, and as he departs from us he will march into the world as another just contribution to its real manhood.

Navy Club; Glee Club; College Quartette; Hair and Hide Club; Class Football '20-'21, '21-'22.

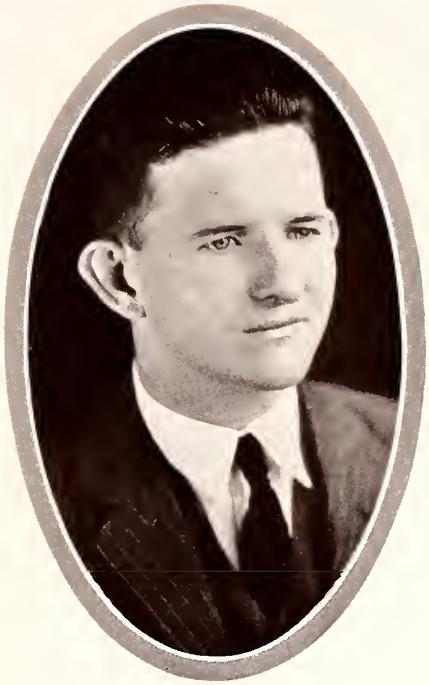

REGINALD LAMAR MIDDLETON
McComb, Mississippi.

BACHELOR OF SCIENCE—ELECTRICAL ENGINEERING

"Woman is man's bread of life;
I'm getting hungry."

A typical "Gob" by nature, a student by choice, and a parlor snaker by trade. "Major" joined our Freshman ranks after two years of gallant service for Uncle Sam on the high seas. He is a model of steadied serenity and screened activity; an engineer of first water, friendly and affable, with a sunny evenness of temper. "Major" can write "Efficiency" as his middle name without offending anyone. He has high ideals and an amazing control of his powers. His adeptness at love-making, coupled with frequent visits to the Delta, has won the Eve for some bungalow—we hope. The nicknames, "Major," "Doc," "Skipper," "Dad," and "Reggie," all speak of his popularity among his fellow students. We leave you at graduation, Major, but our hearts are with you.

Masonic Club; Demosthenean Club; Dialectic Lit. Soc.; M. A. S. E.; A. A. E.; "Skipper" Navy Club '21; Class Football '19.

CHARLIE STEPHEN MILLER
Leakesville, Mississippi.

BACHELOR OF SCIENCE—AGRICULTURAL EDUCATION

"Admired by his class,
Loved by a lass."

We were favored with this dreamy, fanciful, companion from Green County the summer following his discharge from Uncle Sam's force. We can remember Charlie when he first came to us—quiet and modest, but still with that air which said he was determined to win. And win he has. Charlie is one of the men who has caused our blood to tingle with pride at the thought that we are members of the good old class of '23. He is a hard worker; a man of good common sense, combined with high ideals. His active part in the literary society and all other phases of college life has placed him among the better known of our class. Charlie plunged right into the heart of things, and now is at the end of things so far as a "Bachelor's" degree is concerned, but we predict he will soon detach the bachelor part and draw on his adept at love making.

Vice Pres. Green County Club; Dialectic Literary Society; Vice-Pres. Friendship S. S. Class; American Legion.

HERBERT GEORGE MILLER
Lorman, Mississippi.

BACHELOR OF SCIENCE—AGRICULTURAL EDUCATION

"Don't stand and just look on,
'Till Fate's good things unfold;
Your time will soon be gone;
So make a hit—take hold."

Take hold is just what he did, this product of old Jefferson County. He is practically the same now as he was four years ago, except that he has learned about eight years' worth since then. Herbert cares but little for your romance and society, but if he went in for it he would be successful, as he is in everything he undertakes. Being a rather conservative fellow, he is somewhat noncommittal on the subject of his future, and we cannot say what will happen when he bucks the world, but we would not bet on the world.

ROBERT McCARLEY MILTON
Baldwyn, Mississippi.

BACHELOR OF SCIENCE—ELECTRICAL ENGINEERING

"For a long life and a happy one,
For a new girl and a pretty one."

Just where "John" hails from is a mystery, but for all practical purposes Baldwyn will answer as well as any. "John" does not belong to the "National Society of Heart Breakers," but he has a little love spree on just the same, which we hope will terminate successfully for the "bride." He is admired by his classmates for his open heart and good nature. He counts his friends few, although he has many, and he is true in every respect to those on his list. His hobby is machinery, and especially that which has resistance, reluctance, and impedence connected with it. His friends join in wishing him success and happiness through life.

M. A. S. E.; A. A. E.; Greater Service S. S. Class; Pres. Prentiss County Club '22-'23.

HARVEY MILLER
Greenville, Mississippi.

BACHELOR OF SCIENCE—GENERAL SCIENCE

"Now, I aren't no 'and with the ladies—
But taking them all along,
You never can say till you have tried 'em,
And then you are like to be wrong."

Gloster came to A. and M., entering the Sophomore class after a year in Texas. Although this is held against him, he has had no trouble in completing his course in three years. His ambition running along Chemical lines, he may be seen hot-footing it toward the Chemistry Lab. at all hours of the day.

No military ambitions have as yet been registered against him. It seems that numerous visits to Columbus interfere with his military activity.

May the M. S. C. W. girl who said you were "Youth and Innocense," always believe it.

Washington County Club; Science Club; Chemistry Hound.

JASPER CLAYTON MITCHENER
Tupelo, Mississippi.

BACHELOR OF SCIENCE—SCIENCE

"Not that I love my friends less, but politics more."

"Kid-Mitch" by tradition is imbued with the characteristics of "Private" John Allen, of Tupelo fame. "Mitch" stepped into A. and M.'s political arena in '17. His "million dollar smile" and unassuming assertiveness placed him at the head of the Freshman class. After giving one year of *his life* to his "Uncle" at Camp Taylor, Mitch gave up his "shave tail" commission and two years later entered the fraternity of Ole '23. A magnetic personality has drawn him the loyal friendship of his classmates. To Mitch goes the honor of being our first intercollegiate boxer and instructer in the "fistic" art. His record as president of the Junior class speaks forceably for his gift of natural leadership. "Working his way" for three years denotes energy and determination.

Teacher Boy Scout S. S. Class; Pres. Junior Class; Pres. Boxing Club; Pres. Fresh Class '17; Millsaps Soph. Debate; Vice-Pres. Y. M. C. A. '22; Class Football '17-'22; Dialectic Lit. Society; Chairman Dads Day Program '22; Sec.-Treas. Lee Co. Club '23; Chairman Junior Script '22; Junior Senior Prom; 2nd Lieut. Field Art. R. C.

RICHARD LOUIS MORRIS
Vincent, Arkansas

BACHELOR OF SCIENCE—ELECTRICAL ENGINEERING

It is hard to realize that it was just four years ago that the "King of the Ozarks" came roaming down the Mississippi from his native mountains in the mad pursuit of an education. In a short while "Flat" picked out electrical engineering as his profession in order that he might go back and electrify Arkansas. He has made many friends through his happy smile and optimistic disposition. Also his powers as a "slip-stick artist" is known throughout the engineering circles here. We prophesy for him a bright future, and that he will be a pride of his native state. May all his troubles be little ones.

Engineering Club; Earnest Worker S. S. Class; A. A. E.; Sec.-Treas. Arkansas Club.

JAMES CLARENCE MOTT
Union, Mississippi.

BACHELOR OF SCIENCE—SCIENCE

"Let the world rock as she will,
I'll be happy still;
For life is what you make it."

"Cutie's" primary ambition is to become a great chemist. He has made rapid progress along this line, already he knows how to make synthetic circus lemonade, remoe warts by a chemical process, prepare a cure for "winter heat," and extract spots from the seat of trousers.

Yes, he can do all these things and some more. He can make old Kemper County proud to own such a son. He is considered one of the best football men that A. and M. ever produced. He is a sturdy gentleman, a studious scholar, a jolly good sport, and a friend to everybody. His college activities have been evenly distributed. He has been a diligent worker in the Y. M. C. A.; a strong man in athletics, and he plays the game of life as squarely as he ever played football. He is an honor to the class '23 and we are proud to call him ours.

Captain Co. B; V.-Pres. Senior Class; Sec. Kemper Co. Club; "M" Club; Baraca S. S. Class; Y. M. C. A. Cabinet; Class Football '19; Scrub Football '20; Varsity Football '21-'22.

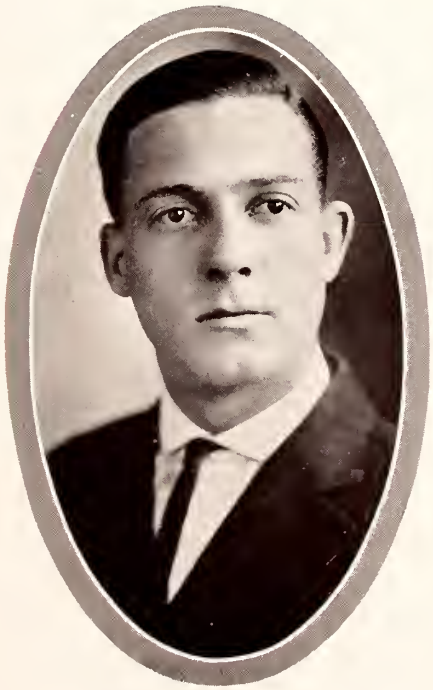

ROGER S. MYERS
Fulton, Mississippi.

BACHELOR OF SCIENCE—CIVIL ENGINEERING

"Never a lip is curved in pain
That cannot be kissed into smiles again."

In his four years here Roger has acquired a host of friends, and an enviable academic record. He has proven himself capable of the most difficult of engineering problems—even to that of building a railroad through Itawamba County. For a day of labor there could not be found a better partner, and for one of pleasure a more pleasing companion. As he is handsome and endowed with a personality which attracts the ladies, there is little likelihood of his attacking life's problems alone. It is our fond desire that "Dame Fortune" may continue to illuminate his pathway until he has attained the pinnacle of success. Then will the class of '23 glory in his victory.

M. A. S. E.; A. A. E.; A. S. C. E.; Pres., Itawamba Co. Club.

WILLIAM JEFF MYERS
Magee, Mississippi.

BACHELOR OF SCIENCE—ELECTRICAL ENGINEERING

"His heart is as great as the world, but there is no room in it to hold the memory of wrong."

A handsome gentleman, a diligent student, a noteworthy athlete, and a priceless friend, is Jeff. Through his physical strength he has won a place on the "Bulldog" eleven; through his mental strength an admirable scholastic record; and through his strength of character the everlasting friendship of all his associates. Into the field of electrical engineering, his chosen profession, he goes equipped with both theory and practice to overcome all obstacles that may present themselves. For Jeff and the little lady—there will certainly be one—who shares with him the pleasures of fate, we predict a future crowned with joy and success.

M. A. S. E.; A. A. E.; Class Football '19; Varsity Football '20-'21-'22; V.-Pres. Simpson Co. Club; 2nd Lieut. Co. "L".

LUTHER LEE NICHOLSON
Dixon, Mississippi.

BACHELOR OF SCIENCE—AGRICULTURE

"Some men keep their word because their associates won't take it.
In this respect 'Nick' can speak at ease."

The subject of this brief sketch set his suitcase down at A. and M. in the fall of '19 and automatically became a member of class '23. "Nick" immediately plunged into the spirit of college life; thus beginning to reap the liberal rewards of knowledge which is ever lavished on an honest worker. His gentle nature and fair dealings have won for him a host of friends. "Nick" may not have been fired with any abnormal ambition, yet he has been known to succeed with all his undertakings. We expect to see him within a few years at the head of some successful business.

Private Co. "C"; Horticulture Society; Neshoba Co. Club; Presbyterian Sunday School Class.

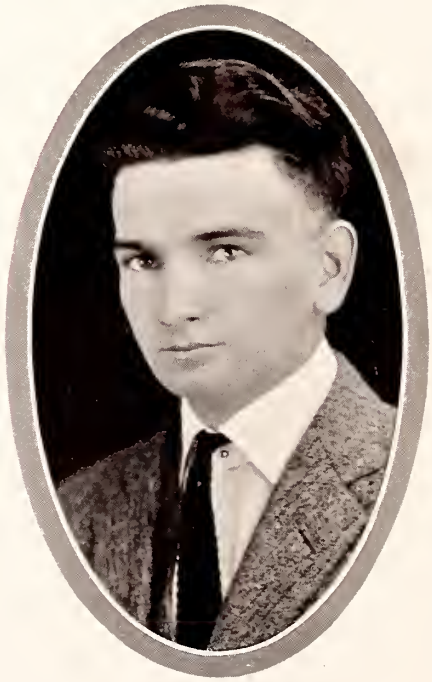

JOHN BROWN OWENS
Grenada, Mississippi.

BACHELOR OF SCIENCE—AGRICULTURAL ENGINEERING

"I'm not denying the women are foolish,
They are made to match the men."

"Goat," the freshman terror, has been with us the last four years and in that time he has, by means of his charming personality and keen intellect, become one of the best known and most popular boys on the campus A gentleman by nature, a student by choice, handsome by luck, witty by chance, wise by experience—that's "Goat." He is one of the boys that always greets you with a smile and a kind word. Though youthful in appearance, "Goat" has exceptional powers of concentration, and has the happy faculty of taking part in a great number of activities without letting work and play conflict. He was not ambitious in military, but had military honors thrust upon him both in his junior and senior years.

A. S. A. E.; President Grenada County Club; Fellowship S. S. Class; McSweeny Club; Three Musketeers; 2nd Lieut. Co. "B."

FRED OBERSCHMIDT PARSONS
Lucien, Mississippi.

BACHELOR OF SCIENCE—AGRICULTURE

"Do right and fear no man;
Don't write and fear no woman."

In the fall of '19 among Franklin county's representatives was a big, awkward freshman who might have been considered a hopeless case. But Dr. Parsons has undergone the metamorphosis of four years of strenuous college training, and from it he has emerged among the best of college men.

Deacon does not lose his head about fanciful or showy things, he does have courage and worth that would be a credit to any of the class, as is proven by the fact that he has earned practically all of his expenses while in college. Go to it, Fred. Your class believes in you.

President Franklin-Amite County Club; Masonic Club; Samaritan Sunday School Class.

JOE PEARCE, Jr.
Magnolia, Arkansas.

Bachelor of Science—Animal Husbandry
"Success does not mean dollars or popularity,
But a clean conscience and right doing."

A welcome tide from Arkansas brought to us on January 3, 1920, "Jazz" Pearce. He joined the class of '23 with the enthusiasm that soon made the famous part of his present name—"Jazz." Since we first knew him he has taken an active part in all phases of college life. He is a loyal and self-sacrificing worker for the advancement of all good. This with his "million dollar" smile won for him friends and advanced him to one of the highset places among his fellow students. His greatest pleasure is doing good and helping others. It's a lucky domain that gets his services.

Pres. Student Association; Sec. Senior Class; Hair and Hide Club; "M" Club; Navy Club; Demosthenean Club; Y. Cabinet; Arkansas Club; Philotechnic Literary Society; Character Builders S. S. Class; Gordians; Track Team '20; Originator of "Dad's Day."

JOHN PAYNE PERKINS
Batesville, Mississippi.

Bachelor of Science—Business and Industry

"A strong man, a polished gentleman."

When the bunch thinks enough of one of their number to give him a crazy nickname you can just put it in your pipe and smoke it that he is just the finest fellow they know. And "Si" is about the craziest name we ever heard of—so draw your own deduction.

He is in the School of Business and he has one of the best looking balance sheets, when it comes to friends, in the entire student body. He says he wants to be a C.P.A. and we say that we would like to have him keep our books.

Captain Band '23; Business Club; Sec.-Treas. Salamagundi Club; Character Builders S. S. Class; Glee Club '22; Tennis Club; A. A. E. '22; Alumni of 1492; "Lee Guards" '20-'21.

ALEX SOMMERVILLE PERRY
Hollywood, Mississippi.

BACHELOR OF SCIENCE—AGRICULTURAL ENGINEERING

"Glad hearts without reproach or blot,
Who do thy work, and know it not."

From the garden spot of the delta came an innocent lad to us in the fall of '19. Alex, as he is known throughout the student body, even by the professors, is one of the leading members of his class. His academic record all through his college career has been that which any one would be proud of. He has been envied much for his good nature, and his disposition for being able to crystalize the warm friendship that exists between him and his fellowmen. Now, Alex, we feel sure that it is merely a course of time until you shall be the owner of a modern Mississippi delta plantation.

Vice-Pres. Tunica-Coahoma County Club '22; Scrub Baseball '20-'21; Episcopal Sunday School Class; A. S. A. E.; 1st Lieut. and Adj. C. A. C.; 2nd Lieut. Reserve Corps, U. S. A.

BENNIE J. PETERS
Hollandale, Mississippi.

BACHELOR OF SCIENCE—AGRICULTURAL ENGINEERING

"Hogan is his slogan."

The advent of "Bennie" upon the A. and M. campus was attended by the determined ambition of the youthful prodigy to raise himself to heights of celebrity on the cinder path. But having determined by process of trial that his contour lines were those of comfort rather than speed, he decided (not reluctantly, we gather) to devote his energies to the most popular, as well as most compelling of indoor sports, which experience tells us is not ping-pong. Even though the pursuit of said sport has made him appear somewhat hermit-like, all who know him have found him to be a good all-round man. We feel sure his star in later life will continue to shine just as brightly as it has shone in Starkville, and that's saying something.

Captain Co. C. '23; Pres. Demolay Club '22; Secy.-Treas. Demolay Club '23; Class Football '20-'21; Character Builders; Sergt. Co. C. '20; Corp. Co. D '21; Engineering Club; Class Track '20-'21; G. C. Hounds; "Lee Guards" '20-'21.

FRANK ALLIE PITTMAN
Coffeeville, Mississippi.

BACHELOR OF SCIENCE—AGRICULTURAL EDUCATION

"Diligent, friendly and kind,
I never knew a man of more able mind."

In the autumn of '19 the clear notes of "fall in" floated across the hills of Mississippi. "Jack" answered the call of duty and arrived on our campus with the determination to make his college course a success. He has accomplished his purpose, has proven himself worthy as a student, and enjoys the friendship of all who know him. He has lived the life of a man that is certain to reach the goal of his dreams. With the coming of spring "recall," the duties of this institution will cease. "Jack," we know that a clearer and sweeter note from cupid's bugle is calling you back to the sunny hills. May the happiest days of your past be the saddest days of your future.

Sec.-Treas. Yalobusha Co. Club '19-'20; Masonic Club; Educational Club; Asst. Bus. Mgr. Reflector '21-'22; Character Builders S. S. Class.

CHARLES RICHARD PORTER
Shannon, Mississippi.

BACHELOR OF SCIENCE—BUSINESS ADMINISTRATION

"Silence is one of the hardest arguments to refute."

Though he comes from Shannon, Dick is not one of the sons of Erin. Shannon's a town in Mississippi as well as a river in Ireland. C. R. would be an expert debater if silence were the only argument; he does not often break it, but when he does, the rest of the crowd usually learns something. Maybe Dick was as green as the rest of us when he came here, but this much is certain: He exposed it less, and that's a pretty good plan he uses—be sure your wares are worthy before you expose them. It, with his sincerity and ability that most of us may well envy, will give him a rung near the top of the ladder.

Dialectic Literary Society; Demosthenean Club; Tennis Club; President Lee County Club; Vice-Pres. Business Club; Y. M. C. A. Cabinet; 2nd Lieut. Co. "K"; Pres. Presbyterian Brotherhood S. S. Class '21-'22; Character Builders S. S. Class.

HENRIE CURTIS PORTER
Lexington, Mississippi.

BACHELOR OF SCIENCE—AGRICULTURAL EDUCATION

In the fall of '19 there was a conglomerate of human material such as had never passed the window of the Registrar of the Miss. A. and M. College.

The new element was that of the veterans from the battlefields of France. Men who had engaged and conquered the enemy, and it was among them that we found "Dad."

He immediately adjusted himself to his new environment and became one of the most poular members of the student body. Being twice elected to the presidency of the Masonic Club; President of the Character Builder's Sunday School Class; Vice President of the Student Ass'n; Treas. of Y. M. C. A.; Senior representative on the Athletic Council; and member of American Legion.

May he be to Mississippi what he has been to our Alma Mater is the blessing of class '23.

LUCIAN RUSSELL RAWLS
Hattiesburg, Mississippi.

BACHELOR OF SCIENCE—BUSINESS ADMINISTRATION

"He does the best his circumstances allow,
Does well, acts noble, could one do better?"

It is very seldom that we find a fellow who possesses a combination of ability, amiability and good looks. Not many are blessed with such outstanding qualities, but Russell is fortunate in possessing them. His classmates will always remember him as a real man in every respect.

He is loyal to his Alma Mater and devoted to his friends. Any college might well be proud of such a man, and class '23 is glad to claim him as one of her own. The world contains unlimited possibilities for real men, therefore we are expecting great things of him.

Russell, the best wishes of class '23 follow you into the business world. Luck to you, Russell.

Berean S. S. Class President; Business Club; Reg. Supply Sgt. '21-'22; Reg. Supply Officer and Cadet Captain '22-'23; V.-Pres. Forrest County '21-'22; President Knights of Pythias Club '22-23; Clerk on Hell's Row Municipality '21-'22; "Blotter Gang."

JOE FRANCIS REILLY
Moss Point, Mississippi.

BACHELOR OF SCIENCE—AGRICULTURE

"Don't let your College education interfere with your sleep."

As Columbus set sail over perilous seas to discover lands unknown, so did Joe hail to our midst from the swamps of Jackson County to prepare for a future unknown. Notwithstanding the natural handicaps of every verdant "Freshy," he has won for himself the esteem of his classmates and the entire student body. Aside from the fact that the industrial world needs men of Joe's caliber, he is instinctively inclined towards the "fairer sex" in order to secure for himself the "fairest of the fair."

Joe, we have no hesitancy in predicting that the summit of opportunities will be scaled by you and a crown of success placed there.

Sec. Dairy Club; Gulf Coast Club; Big Cheese Lion Tamers Club; Private Senior.

GREEK POLAN RICE, JR.
Rosedale, Mississippi.

BACHELOR OF SCIENCE—BUSINESS ADMINISTRATION

"A man's the noblest work of God."

The early morning stillness of a sleepy Delta town was rudely shattered by the piercing wails of a new-born infant. The time was May 5, 1902; the place, Rosedale; and the principal actor, one G. P. Rice, and to the present G. P. (rumor has it that the "P" really stands for Pulchritude) has continued to shatter; and the resulting debris gives evidence thereunto; shattered hearts in the City-by-the-Tombigbee, shattered targets on the range, and shattered records in Pap's treasure of intellectual attainments. Yet this characteristic is of secondary importance in G. P.'s make-up, for his magnetic personality curbs his shattering tendencies, drawing rather than repelling those with whom he comes in contact. G. P. leaves A. and M. as one of the best known, and at the same time, one of the most popular, of her students.

Fellowship S. S. Class; Lieut. and Adj. 2nd Battalion '22-'23; Class Baseball; Bolivar County Club; Business Club, and Reflector Staff '22'-23.

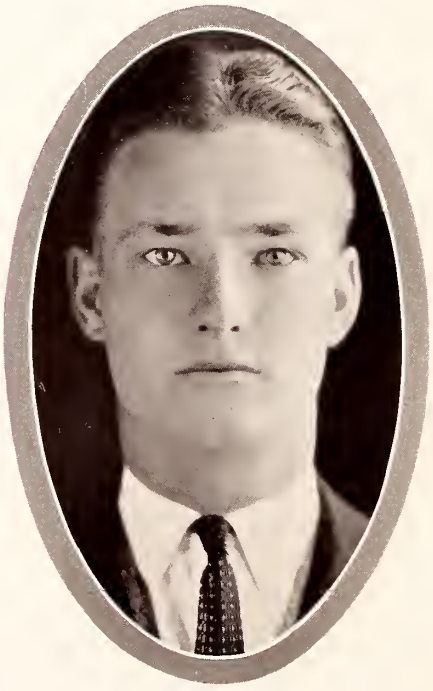

VILAS C. RIVES

Harpersville, Mississippi.

BACHELOR OF SCIENCE—SCIENCE

"To thine own self be true,
And it must follow as night the day,
Then thou can'st be false to no man."

Leake County is the home of the subject of this sketch. It was an early September morning in '19 that Vukas journeyed to town and boarded the old "dummy" to A. and M. He is one of the "Lincoln" type, long, lanky, honest, persistent, and he possesses a will as strong as steel. It is these characteristics that have enabled him to gain the distinction of being one of the best students in his class. A. and M. is glad to claim him. Leake County should be proud she produced him. Vilas, we are sure of your success, and the good wishes of the class '23 are with you.

Private Senior Company; Leake County Club; Philotechnic Literary Society; Bearean S. S. Class.

ALFRED PATRICK RIGGINS

Harrodsburg, Kentucky

BACHELOR OF SCIENCE—MECHANICAL ENGINEERING

"I regret little and would change less."
"Take due notice and govern yourselves accordingly."

Mighty Kentucky! Lincoln and Watterson, illustrious sons, brought fame to you; increased your greatness—and have passed on. More recently, prohibition took another famous (maybe infamous) product. For four years Centre's great "Bo" McMillian twisted and thought his way to eternal glory on the gridiron. He has left you. But "weep no mo, mah lady" of the blue grass, for one of the most brilliant students at A. and M.—a Kentuckian—is coming home. This eminent son is:

Graduating with honors;

The best mathematician in college, not even Dr. Buzz doubts it;

Plain spoken, practical, physically lazy, mentally dynamic, a grievous tobacco "chawer," witty;

Dr. Buzz's eminent disciple and admirer.

Recipient (soon) two diplomas, Mechanical engineering and Industrial Education.

Masonic Club; A. A. E.; A. S. C. E.; Fellowship S. S. Class.

JARED EARLE RICHARDSON
Philadelphia, Mississippi.

BACHELOR OF SCIENCE—AGRICULTURAL EDUCATION

"And what is more, you'll be a MAN, my boy."

"Rich," as he is known among his classmates, came to us in the fall of 1919 fresh from the clash with the "Huns" over there, and he has shown that Chemistry holds no more terrors for him than did the Germans. "Rich" was born to be an agriculturalist, but was prevented from coming to A. and M. earlier because of financial embarrassment. We know "Rich" has made a wonderful success of his college work and we predict greater success in all of the undertakings of life. "Rich," you are held dear to the class of '23, and to a host of other friends and admirers. Our best wishes and heartiest good-will go with you.

V.-Pres. Neshoba County Club '19-'20; Sec.-Treas. '20-'21; Berean S. S. Class; American Legion, Private Senior Company "F".

THOMAS C. ROBBINS
Montrose, Mississippi.

BACHELOR OF SCIENCE—CIVIL ENGINEERING

"Gratitude is a fruit of great cultivation; you do not find it among gross people."

What can be better said of a man than that he is a faithful friend and a good practical student? These are the outstanding characteristics of Tom. His sunny disposition and congenial fellowship made him a favorite among his classmates. His unfathomable wit was ever ready to change shadows of gloom into smiling sunshine. It was in the S. A. T. C. that Tom first began his career at A. and M. and there remained until the signing of the Armistice. As a member of the class of '23 he has done good and above all, honest work. Tom, we wish you a happy, successful life in whateer field of endeavor you may pursue.

2nd. Lieut. Band; A. S. C. E.; M. A. S. E.; A. A. E.; Masonic Club; Baraca S. S Class; Pres Jasper County Club; Alumni 1492.

CHARLIE BROOK ROBINSON
Meridian, Mississippi.

BACHELOR OF SCIENCE—BUSINESS AND INDUSTRY

"Have sighed to many, and loved but one."

C. B. is a handsome, sensible fellow, popular with both sexes, and forms that type of friendship that makes his company agreeable. His amiable disposition and his sincere energy in his work has won for him the admiration of both his classmates and his instructors. C. B.'s constant thoughts are of Meridian and one of its fair daughters, and from his daily letter from there it is reasonable to assume that he will soon be in need of a small home just large enough for two. C. B. is not what you would say an athlete is, but is alawys there and delivers the goods when he is called upon to do so. C. B.'s military ambition reaches out but very little, and he delights in being called a Private Senior.

Berean S. S. Class; Pres. Lauderdale County Club; Village Cut-Up on Hell's Row Municipality '21-'22; Regimental Supply Sergeant '21-'22; Vice.-Pres. Big Four Club '22-23; Private Senior.

WILLIAM LAWSON ROBINSON
Tremont, Mississippi.

BACHELOR OF SCIENCE—DAIRY HUSBANDRY

"The world is my field; I have no home."

"Slim," as he is most commonly known, wended his way from the wilds of Itawamba County to the campus of A. and M. in September, 1919. He at once set to work at what seemed to him the gigantic task of earning a diploma. He liked the job so well that he has remained here during the summer terms, though the presence of the Normalites during those periods may have had something to do with it as well as his love of Chemistry and Physics. During this time his strong character and straightforward manner have won for him a host of friends. His great height gives him a broad outlook, but still he does not feel above his fellows and is ever ready to extend the glad hand to those about him.

Although studying Agriculture and specializing in Dairying, "Slim" intends to enter the ministry as his life work.

Private Co. "A"; Dialectic Literary Society; Itawamba County Club; Dairy Club; Sec. Character Builders S. S. Class; Chaplain Dialectic Literary Society '21-'22.

HENRY OLON RODGERS
Weir, Mississippi.

BACHELOR OF SCIENCE—AGRICULTURE

"When a man's in love he's a fool,
And when he's not, he's out of luck."

"H. O." has been well known and as well liked since he came to us in the fall of '19. Though "Rodgers" has had to work his entire way through college, he has made a good student, not having "flunked" in anything, but has, by hard work, unfaltering faith and fidelity completed his course.

He has made numerous friends during his stay with us by his quiet and easy going ways. The best wishes of the class are with him for a successful future.

Private Senior Company; Horticultural Society.

JOHN WILBERT ROGERS
Laurel, Mississippi.

BACHELOR OF SCIENCE—ARCHITECTURAL ENGINEERING

"Know thy putty, and be well equipped to parade it."

A good line, appended by a strong, reliable hook, is a formidable weapon in the hands of the right man. Wilbert, then, is synonymous with a whole brigade of artillery. The fair damsels that have been willing victims of this paragon cavalier—but that is neither yon nor thither: a true picture of Wilbert is that of an unwilling, but, nevertheless, earnest student, gifted and well informed in arts and letters, the possessor of a heart-warming smile, a ready wit, and a character as unblemished and scintillating as the rarest of gems.

Here's luck, in the teeth of all winds blowing!

M. A. S. E.; Salamagundi Club; Dramatic Club; Engineering Club Play '22-'23; Jones County Club; The Hungry Six; Needmore Gang.

CHARLES EARL ROSS
Star, Mississippi.

BACHELOR OF SCIENCE—AGRICULTURAL EDUCATION

"But the fruit that can fall without shaking
Indeed is too mellow for me."

Who would recognize Earl as the green Freshman with the perfume of rosin on his breath who entered the class in the fall of '19? He left the "piney-woods" of Rankin County and came to A. and M. with a determination to acquire knowledge and nothing could alter his determination. Always zealous in the pursuit of his studies, he has not neglected the social side of college life. He is popular among his fellow students and instructors alike. He is a friend and a gentleman to all. The best wishes of the class follow you into the bright future that awaits you.

1st Lieut. Company "B"; Captain Rifle Team; President Rankin County Club; Philotechnic Literary Society; Berean S. S Class; Cross Country Team '21; Varsity Rifle Team '21-'22.

RALPH WALDO RUSSELL
Puckett, Mississippi.

BACHELOR OF SCIENCE—AGRICULTURAL ENGINEERING

"Far backward, Ralph, as we cast our eyes,
We see what was, and is, and will abide,
Still glides the Stream, and shall forever glide,
The Form remains, the Function never dies."

Endowed with a handsome countenance, a pleasing personality, and an unusual adaptability for learning, Ralph has consistently made life-long friends, and coveted records during his four years at A. and M. Although his chosen profession is Agricultural Engineering, and his academic record promises for him great success, he has shown marked talent for literature, for which his increasing love shall never cease. His popularity is not confined to the members of the student body, but includes all with whom he has associated, particularly the ladies. The class '23 wishes for Ralph that he may always have what he deserves—only the best.

V.-Pres. A. S. A. E.; V.-Pres. Smith Co. Club '22; Captain Co. "K"; Junior-Senior Prom Committee '22; 2nd Lieut Reserve Corps, U. S. A.; "Lee Guards" '20-'21.

JAMES MARION RUSSELL
Eden, Mississippi.

BACHELOR OF SCIENCE—AGRICULTURAL
"Once on a time there was a man."

Though he hails from the Biblical garden spot you will have to hand it to "Chick"—he is a fighter. Through his own efforts and unaided he has gained his college training. If he likes you, you know it, and his enemies are few. A good student, plain spoken, and by making the "squad" his senior year, has shown himself to be as gritty a player as ever wore a head gear. There is no one who knows him that will not miss him. Go to it, "Chick"—"The world is yours."

Scrub Football '22-'23; Sec.-Treas. Yazoo County Club '21-'22; Pres. '22-'23; Three Years Class Football; Private Senior.

CHARLES SPURGEON SANDERSON
Houston, Mississippi.

BACHELOR OF SCIENCE—CIVIL ENGINEERING

"He keeps his temper'd mind serene and pure,
And ev'ry passion aptly harmonized,
Amid a jarring world."

Should you search this fair Southland of ours from Alpha to Omega you would not find a truer son or a better student than "Sandy." Theoretically, he is an Einstein; practically, he is an Edison. His mathematical ability has placed him upon a seat of honor among the C. E.'s of class '23. Above all, "Sandy" is a man of clean habits and high morals. He is a friend of friends—one you love to go to in time of trouble—especially mathematical troubles. His jovial, congenial disposition has won for him a multitude of friends, who wish for him the best reward that life has to offer for faithful work, gentlemanly conduct, and lofty ideals.

M. A. S. E.; A. A. E.; A. S. C. E.; President Chickasaw County Club '21-'22; Class Baseball '20-'21-'22; Tennis Club; Berean S. S. Class.

LEO P. SEELY
Jackson, Mississippi.

BACHELOR OF SCIENCE—CIVIL ENGINEERING

"Lives of great men all remind us.
We, too, can pass 'Bus'."

"Leo" is a boy whom we all like and respect, even though he does hail from that mythical "Free State of Hinds." He is universally known as a conscientious student, a careful worker, and a staunch friend. His ever present smile and pleasant greeting has endeared him to us even more than his ability to excell as a student. The class '23 is proud to have had such a man among its numbers, and were good wishes wealth, Leo's pile would make Croesus' golden touch look like a bent penny with a hole in it.

M. A. S. E.; American Society Civil Engineers; American Society of Engineers; Vice-President Hinds County Club; Greater Service S. S. Class; Private Co. L.

WILLIAM BLACKBURN SEXTON
St. Elmo, Tennessee

BACHELOR OF SCIENCE—AGRONOMY

"I would rather love what I cannot have, than have what I cannot love."

"Bill" first came to A. and M. in the fall of '16, but had his education interrupted by the war. Hearing Uncle Sam's call he joined the army and served fifteen months in France as a Lieutenant in the Field Artillery. He re-entered school in '19 and has been a loyal '23 man ever since. Bill is one of those quiet, unassuming men whom you do not fully appreciate until you have known him quite a while. But once you know him, you find a real man, with high purposes and noble ideals. He is willing to stand for his convictions and is not afraid to say what he believes. In whatever field he takes up his work we know he will be successful, and class '23 unites in wishing him the best of luck which he so fully deserves.

Vice-Pres., Demosthenean Club; Sec.-Treas, Masonic Club; Dialectic Literary Society; Promotion Force; Character Builders S. S. Class; Sec.-Treas. American Legion; 1st Lieut. Company G; Reveille Staff.

RALPH BISLAND SHIELDS
Natchez, Mississippi.

BACHELOR OF SCIENCE—CIVIL ENGINEERING

"If you can talk with crowds and keep your virtue—"

A COURT TRAGEDY. *High Mogul*—Bring on the scurvy perpetrator of the heinous crimes, once commander a royal battalion, keen on mind and commendable of action, but turned a *beast!* (Great consternation among crowds as they behold guards entering with prisoner of god-like countenance.) *Mogul*—Dost plead guilty of having driven myriads of women mad in refusing to smile on them? *Prisoner* (bumping head violently)—Yea, but they are to mine eyes as vinegar to my tongue. *Mogul* (frowning terribly)—For effecting rank rebellion, I sentence thee to the largest harem, there to *frolic daily with the fairest. Prisoner*—Oh, no! Not that! *Mogul*—Drag him out! *Prisoner*—Ah! Woe is me! (Exeunt, guards with prisoner.) Echoes: Ah! Woe is me!

1st Lieut. Co. F '21-'22; Lieut. and Adj., 2nd Battalion '21-'22; Vice-Pres. Adams County Club '21-'22; Gordians '22-'23; Salamagundi Club; Civil Engineering Club; Major Second Battalion. "Lee Guards" '20-'21.

WILLIAM RUDELL SHANNON
Big Creek, Mississippi.

BACHELOR OF SCIENCE—AGRICULTURE

"A man's a man for a' that."

Although from the wilds of Calhoun County, the subject of this sketch has not let this hinder him in getting a college education. For three months he served in the S. A. T. C. Upon being discharged he went home, but returned in time to enroll with class '23. W. R. has made his college career a golden success. He not only has distinguished himself as a hard worker on the cross-country team and on the drill field. His special subject is Dairying, and we expect big things from his work in the future.

Cross Country Team '20-'21; Berean S. S. Class; R. O. T. C.; Dairy Club; President Calhoun County Club.

MOSE SIDNEY SHAW
Ackerman, Mississippi.

BACHELOR OF SCIENCE—AGRICULTURAL EDUCATION

"A true, honest student, a friend to those worthy of friendship, and a gentleman always."

Mose stepped out of the line of soldiers after the Great War ended and stepped into the line of sturdy and diligent students in January, 1920. His ambition for college training was inspired during his high school career at Sunflower A. H. S. at Moorhead, where he finished in '17; enrolled himself against the Kaiser immediately. When he said he would die a bachelor, he didn't know he would live until the summer of 1921, or he changed his mind.

"Mosy" has gained other laurels as well. He has made an enviable record as a student, class football in '20, scrub football in '22; a member of Country Club; Masonic Club, and Methodist S. S. Class. Our Alma Mater is safe with such genteel and studious characters as Mose and the students he will train.

WILLIAM THIGPEN SHOWS
Ellisville, Mississippi.

BACHELOR OF SCIENCE—AGRICULTURAL EDUCATION

"One who never turns his back,
But marches breast forward."

In Mississippi College 1911-1912; State Normal College 1912-1915; A. E. F. 1917-1919; A. and M. 1920-1923. Shows hails from the "Free State of Jones,' bu't no longer enjoys the freedom that once was his for he is married now. He has pursued his work since he has been at the A. and M., whether it has been in class or society or club, with the same vim and fight that he used to in France for Uncle Sam. If he has any political ambitions no one has become aware of them, yet he had rather talk politics than eat.

Masonic Club; Dialectic Literary Society; Demosthenian Club; Varsity Debater '21-'22; Debaters' Council; Pres. Dialectic Literary Society, First Semester, 1922-'23.

TOM ROGER SIMMONS
Long Beach, Mississippi

BACHELOR OF SCIENCE—ELECTRICAL ENGINEERING

"To know lots of one thing,
But something of everything."

What? Ho! The storm! And every wind brings someone something bad. This one blew "T. R." from the Mississippi coast. '23 nor A. and M. ever mothered a more devout hater of Mechanics, Strength of Materials, and women.

Although witnessing a few of the preliminaries during the S. A. T. C. in '18 he returned in the fall of 1919 to suffer with his co-freshmen the better days of their youth. For some reason "Doctor," "Dr. Thrun," and the like were prefixed to his cognomen. To him who knows no end of work, nor pleasure, we wish SUCCESS of all successes.

Senior Private Co. L.; Sec. and Treas. Students Bible Class '22-'23; Christian Endeavorer; M. A. S. E.; A. A. E.; Gulf Coast County Club.

EMORY SMITH
Harriston, Mississippi.

BACHELOR OF SCIENCE—EDUCATION

"I've said it afore, an' I'll say it again,
An' I'll stick to it right up an' down,
There ain't any sense in tryin' to transplant
An old hayseed like me in town."

"Booty," for only his father calls him Emory, is know to every student on the campus, and is as well liked as he is widely known. He is an authority on anything pertaining to agriculture, but personally, we think he has missed his calling, mules and cotton. A native of far-off Jefferson County, he maintains that he will return there. Whether he does or not, we are certain to hear more of "Booty."

Jefferson County Club; Senior Private; Prosecuting Attorney Pole Cat Alley '21.

WILLIAM HENRY SMITH
SATARTIA, Miss.

BACHELOR OF SCIENCE—BUSINESS ADMINISTRATION

"A gentleman and a schotar, a master of seventeen different languages and a good judge of 'woman'!"

Big, boisterous and happy-go-lucky, "Stud" has dug a deep niche for himself in the heart of A. and M.

His smiling face and cheery mien, his innate friendliness and square, democratic ideas make him a true representative of the spirit of our Alma Mater.

Keen business principles acquired in dealing in the "Exchange," the Cafe, and Ike's Place in Starkville insure his success.

1st Lieut. Co. "F"; President Business Club; President Yazoo County Club '21-'22; Associate Business Manager Reveille; Three Years Class Football; All Class Football '21-'22; Reflector Staff '21-'22; Chief Pipe Wielder and Charter member "Lead Pipe Gang".

WILLIAM THOMAS SMITH

BACHELOR OF SCIENCE—MECHANICAL ENGINEERING

"Snatch gayly the joys which the moment shall bring,
And away every care and perplexity fling."

Even in that dim epoch, our Freshman year, "Bill" showed promise of intellectual ability and good fellowship, which has been more than fulfilled as the years have gone by. And we predict that his ability as an engineer will be surpassed only by his excellence as a mandolinist. We picture Bill and the lady of his choice in the near future in a beautiful little bungalow enjoying to the fullest the fruits of his labors at A. and M. We leave the future in his hands and fear not for the outcome..

Miss. Assn. Student Engineers; A. A. E.; Vice-Pres. Gulf Coast Club; Masonic Club; Life Savers '22; R. O. T. C.; McSwiney String Band.

JAMES ELMER SNOWDEN
Hickory, Mississippi.

BACHELOR OF SCIENCE—AGRICULTURAL ENGINEERING

"'Tis better to love what you cannot get than to get what you cannot love."

"Varsity" set sail from Newton County in search of a higher education and his search brought him to A. and M. He came to us a true verdant freshman, but he quickly overcame this, and his excellent character, good nature, and quiet, unassuming ways have won for him a host of friends among the students of A. and M. He has taken a keen interest in all his work, whether it be academic, athletics, or the eradication of mosquitoes. "Varsity" has not quite escaped the snares of the fair sex, for it is rumored that Cupid has already pierced his heart. We predict that you will soon scale the peaks of success, and the best wishes of class '23 go with you.

President Newton County Club; L. T. C.; Promotion Force; Baraca S. S. Class.

RALEIGH DEWITTE SPINKS
Daleville, Mississippi.

BACHELOR OF SCIENCE—ANIMAL HUSBANDRY

"U cannot shoot a popgun forever with a single wad."

The past four seasons have been very prosperous ones for rabbits in Kemper County, due mainly to the fact that "Rubber Duck" has been spending most of his time at A. and M.

R. D.'s work in college has been one of accomplishment. Possessing an extraordinary amount of energy, he has applied himself in every work of college life, and it can be truly said that his efforts have been successful. If anyone who knows him is not his friend, they are dumb, for never a word is spoken against him. His cheery smile and cordial welcome are always evident with the ladies. Well, he's there, and he will some day get the one who is grand and great, which he deserves.

Keep the stride you have commenced, R. D., and success cannot help but find its way to your door.

Berean S. S. Class; President Hair and Hide Club; Vice-President Kemper Co. Club '21-'22; Dialectic Literary Society; Horticultural Society; Private Senior Company D.

JOHN CORNELIUS STENNIS
DeKalb, Mississippi.

BACHELOR OF SCIENCE—GENERAL SCIENCE

"Altogether, Fellows!
Fifteen for John!"

No history-making events have featured the Aggie Athletic calendar this year, but the student body has supported its teams better than ever before. Through the fabric of this splendid spirit that has sprung into being runs that crimson thread of courage and pep that is John.

A leader in every activity that attracted his interest. He practically put the Memphis trip across single-handed and helped to give us the best Reflector that ever saw printer's ink. But read his record. It speaks for itself.

Captain Co. D; Buisness Manager the Reflector; Pres. Kemper Co. Club; Varsity Cheer-Leader; Life Sec. Senior Class; Sec.-Treas. Gordians; Salmagundi; Pres. 1st Sergeant Club '22; Ass't. Bus. Mgr.

H. TURNER STENNIS
Macon, Mississippi.

BACHELOR OF SCIENCE—CIVIL ENGINEERING

"'Tis better to have loved and lost,
Than never to have loved at all."

In September, 1919, Turner, a representative of Noxubee County entered A. and M. with the class of '23. "Duke" is one who seems to think that silence is a virtue. His quiet disposition and ever ready smile have won for him many friends. "Duke" is a diligent student and a loyal friend. The same determination and constancy of purpose, which are characteristic of him in all his undertakings presage for him success as an engineer. His friendship we all esteem and we deem it a pleasure to have been associated with him as a student, a friend, and a classmate. We shall always remember him by the good qualities which have endeared him to our lives. "Duke," the class of '23 wishes you luck.

R. O. T. C.; M. A. S. E.; A. A. E.; A. S. C. E.; V.-Pres. Noxubee County Club '21-'22; Baraca Sunday School Class.

JOHN HOOTSELL STOWERS
Pine Ridge, Mississippi.

BACHELOR OF SCIENCE—AGRICULTURAL ENGINEERING

"A man's a man for a' that."

To find a man more energetic, more willing, and with more dynamic force than "Sarge" would be indeed a hard undertaking. He entered with class '22, but dropped out after one year only to be welcomed into the sophomore class of '23 the ensuing year. "Sarge" has been loyal to the class '23, the college, and his many friends. In him we find a cultured gentleman, quiet and conservative by nature, military in his carriage, always ready to take the determined and resolute mask off to speak a cheerful word to his friends and classmates. His future will, no doubt, be crowned with success, as is the prediction of the class of '23.

Capt. Co. "F"; A. S. A. E.; Presbyterian S. S. Class; Senior Honorary Society; Masonic Club; Adams County Club; 1st Sergeants Club '21-'22.

ROBERT DANIEL SUBER
Louisville, Mississippi.

BACHELOR OF SCIENCE—AGRICULTURAL EDUCATION

"To love without being loved is like having a check-book,
And nothing in the bank."

Dan better known as "Mule," was washed up on the shores of A. and M. with the other Freshmen in the fall of '19. There were few Freshmen greener than "Mule," but none more willing to learn. His willingness to learn is the keynote of his success in college. Dan decided early in his Sophomore year that the rifle did not fit his hand and preferred the Saxophone instead. He stands highest among men who know him best, as was shown by the Band electing him Captain of their football team in 1922. Dan, the hopes and faith of '23 are with you always as you continue to climb the peaks of success.

Varsity Band; Alumni 1492; Class Football '21-'22; Pres. Winston County Club '21-'22; Baraca S. S. Class; Class Baseball '20-'21-'22-'23; Band Basketball '20-'21-'22-'23.

HERD E. STONE
Hillsboro, Mississippi.

BACHELOR OF SCIENCE—SCIENCE

"He who has courage is sure to succeed."

After traveling all over the United States, France, and part of Scott County in the service of Uncle Sam, and braving the hardships attached thereto, Herd connected himself with us in the spring of '20. He is a firm, genial, all around good fellow, and is liked by all who know him. The future is sure to find him as a College President or in the lofts of the political arena. As a politician "Andy Gump" will stand no show.

Herd, we need not wish you success, as it is assured you in its greatest greatness.

Pres. Scott Co. Club; American Legion; Science Club; Masonic Club; Dr. Moody's S. S. Class.

LUTHER M. TEMPLETON
Centreville, Mississippi.

BACHELOR OF SCIENCE—ELECTRICAL ENGINEERING

"Be swift to hear, but slow to speak,
For some day, somewhere, our words, we shall meet."

Early in his freshman year "Orderly" was distinguished from his classmates by his unusual ability to make friends. This quality has remained with him throughout the four years of his college life and will, no doubt, be an enormous factor in his success. He is known and admired by his host of acquaintances, as an excellent student, a helping friend, a jovial companion, but most of all he is known as a man and an engineer. As the years have passed, time has blended his thoughts and actions in such a way that he is truly a member of the "Angry Mob."

"Temp," we, the members of the class of '23 and the "Angry Mob" wish you many years of success, wealth, and happiness, and matrimonial bliss.

M. A. S. E.; A. A. E.; Berean S. S. Class.

GREEN THOMAE

Fayette, Mississippi.

BACHELOR OF SCIENCE—AGRICULTURAL EDUCATION

"When the whole blamed world seems gone to rot,
And business is looking bum,
A two-cent grin, and a lifted chin,
Help some, my boy, some."

Thomae is certainly a firm believer in his motto, for no matter where or when you see him he always wears his smile. If you know him you like him; and his friendship is a thing to be treasured. He spent some twenty months of his young and inexperienced life in France and Germany, and upon his return entered A. and M. He is a native of Jefferson County, and is always ready to defend it against criticism. What he will do when he starts out for himself we cannot say, but we feel sure that he will "smile through" somehow.

American Legion; Jefferson County Club.

GUY ALLEN THOMPSON

Percy, Mississippi.

BACHELOR OF SCIENCE—GENERAL AGRICULTURE

"Ship me somewhere east of Suez,
Where the best is like the worst,
Where there ar'n't no Ten Commandments
And a man can raise a THIRST."

In September of 1919 there came to us a Freshman from "God's Country," and the name that he has gone by ever since has been "Jelly." Now, we don't know the origin of the name, but we all agree that it's very appropriate. "Jelly" selected as his life's work, the tilling of the soil and to that end has he labored more or LESS these four years. His witticisms and his happy-go-lucky manner have added much to our four years with him. The best wishes of the class go with you, and may your highest ambitions be your smallest accomplishments.

Private Senior; Vice President Washington County Club; "Corn Club."

SAMUEL B. THORNTON

Rogersville, Alabama.

BACHELOR OF SCIENCE—AGRICULTURAL EDUCATION

"Love intoxicates a man, but marriage wakes him up."

Beaver came to us in the fall of '19 from Northwest Alabama. His college career has been a golden success. He holds not only a good academic record, but the respect and admiration of all those who know him. He is better known in close social circles than before the public. Humanistics is his favorite study. His pet ambition is to rid the South of illiteracy. With his unusual steadiness of purpose and his ability to do things right we feel that he will be a valuable asset in the educational world. Class '23, faculty, and student body predict for him a successful and happy future.

Dialectic Literary Society; Alabama Club; Presbyterian Sunday School Class.

RUFUS CAMPBELL TINDALL

BACHELOR OF SCIENCE—AGRICULTURAL ENGINEERING

"Leaping higher, higher, higher,
With a desperate desire,
And a resolute endeavor—"

The pictorial representation above is our dear friend "Mule." Although the alphabetic symbols beneath his picture tell us that his name is Rufus Campbell Tindall, we are all content to call him "Mule." This sturdy youth came to A. and M. in the fall of '19 to join the ranks of class '23. Under his arm he carried a diploma from Winona High School; in his head—"nil." He is a fine grained, cheerful lad, possessed of a strong will power and a stubborness typical of that animal from which he received his distinctive title. Mule leaves A. and M. with a head full of knowledge and a heart full of love for the "little girl back home." Class '23 wishes for him all success in the world, both matrimonial and otherwise.

Honorary Member Montgomery County Club; A. S. A. E.; Vice-President of "The Firm"; Three Musketeers.

JOHN TORREY

Union Church, Mississippi.

BACHELOR OF SCIENCE—DAIRYING

"Give to the world the best that you have,
And the best will come back to you."

There are several things that "Tubby" has learned at A. and M., several things he knows something about. But there is one thing that he knows a great deal about, and that is dairying. He is right there when it comes to determining what shall and what shall not be done with or about dairying and a dairy herd. When John gets back to Jefferson County we look for him to have the whole country overrun with Jersey cattle. He is a good student, a willing worker, and an obliging person. He has a cheerful disposition, and is a true friend. We expect to hear more from "Tubby."

Navy Club; Dairy Club; Comrades S. S. Class.

PHILIP TORREY

Union Church, Mississippi.

BACHELOR OF SCIENCE—AGRICULTURAL EDUCATION

"Have more than thou showest;
Speak less than thou knowest."

The college, as well as the Class '23 has something to be proud of in the person of "Phil." Early in the fall of '19 he had made many friends among his classmates and the college faculty; the former due to his personal magnetism; the latter to his ability as a student. The loss sustained by Union Church was an asset for A. and M. If the past can be considered as an index to the future, we predict for "Phil" a happy and successful career.

CLARENCE TROTMAN
Enid, Mississippi.

BACHELOR OF SCIENCE—AGRICULTURAL ENGINEERING

"His praise comes from those who know him."

Clarence first hitched his wagon to a star and drove into the ranks of a freshman in the fall of '16. As a "fresh," Trot was rather restless and he left his class to serve his country. Upon the close of the war he further saw need of an education and in the spring of '20 he again enrolled in the college of his choice. Thru diligent and untiring efforts he has won his degree and today stands ready to face the world. Trot, we predict for you a bright, prosperous, a happy life, and a life filled with the greater deeds and services that you are capable of doing for your fellowman.

Private R. O. T. C. Senior; Fellowship S. S. Class; Sec.-Treas. Tallahatchie County Club; Lion Tamers Club; R. O. B. A.; Agr. Engineering Club.

ERNEST WINFRED TRUSSELL

BACHELOR OF SCIENCE—AGRICULTURAL ENGINEERING

"Look upon the present as the past of your future."

"Veni, vidi, vici." Little did Caesar dream as he uttered these laconic words that some day another realm would have been conquered and the banner of triumph hoisted on its highest battlements. Entering with the class of '20, but giving three years of his life to a nobler cause, Winfred now finds himself on the verge of graduation. He has truly conquered; his studies, his troubles, and our hearts. We have found in him a friend and a true gentleman. Being a man of few words and still fewer demerits, his college career has been a brilliant success. May he reach the goal of his ambition and there in company with the object of his admiration pursue in perfect bliss the bright and shining path of happiness.

A. S. A. E.; Fellowship S. S. Class; Dialectic Literary Society; Vice-President Grenada County Club; Class '23 Memorial Committee; R. O. T. C.; Three Musketeers.

WRIGHTMAN SHEARER TYSON
Starkville, Mississippi.

BACHELOR OF SCIENCE—BUSINESS AND INDUSTRY

"For nothing is more honest than true love."

Shearer is always bubbling over with enthusiasm in whatever realm or byway of life he is. He is devoted to the acquisition of knowledge in the course of "Warm Gases" by Frederick D. and is extraordinary in his efforts to solve the complicated problems of the double-entry." Shearer is one of the few distinguished "Town Preps" that has had the pleasure and honor of wearing puttees.

When "fishing" he doesn't need a hook on the "line," for it is an undisputed fact known to some friends that once his eyes fall tenderly upon a girl, there is no escape for her from the lure of his "line." Mrs. Calloway often enjoys his Sunday evening visits when he is all dressed up in his "Sam Black." But he doesn't need that to make them wish to grasp him—it is the man, not the clothes.

Town Preps; Coach 2nd Battalion Rifle Team; Noxubee County Club; Business Club; 1st Lieut. Co. H; The Volunteers; Town Prep Football Rifle Team '22.

JOHN WESLEY VAUGHN
Ellisville, Mississippi.

BACHELOR OF SCIENCE—AGRICULTURAL EDUCATION

"Brevity is the soul of wit, therefore I would be short."

A fresh Freshman from the navy was "Johnie" in '19 when he first cast eyes on the greatest institution of learning in Mississippi. Though small of stature, it was well known that "Johnie's" rights were not to be trespassed. His responsiveness, his dependability, and his ever present friendliness have endeared him to the hearts of all his classmates. By his persevering efforts Vaughn finished his course in less than the allotted time. A good student, a loyal friend, and a good sport, what more could be said of a man? The heartiest wishes of class '23 go with you.

Jones County Club; Navy Club; Dialectic Litterary Society; Fellowship S. S. Class.

CLINTON LEON WALDRON
Simsboro, Louisiana.

BACHELOR OF SCIENCE—CIVIL ENGINEERING

Class '23 would never have been complete if this flashy young lad hadn't departed from the ole Pelican State and numbered himself with the "various and sundry" freshmen in the fall of '19. He came to us green, but he leaves us representing all that is culture and knowledge and refinement. To his classmates he is known as "C. L." and to the fairer ones he is "Jimmie" or "Wal." But whether he is "C. L." or "Jimmie" or "Wal," class '23 will always remember him. He will soon return to his little blonde from Louisiana, and in his departure the class bids him and his fair one God-speed in all of their undertakings.

Louisiana Club; A. A. E.; Vice-Pres. A. S. C. E.; Philotechnic Literary Society; M. A. S. E.; Berean Class; Private Company I.

JAMES MERRILL WALLACE
Ripley, Mississippi.

BACHELOR OF SCIENCE—AGRICULTURAL EDUCATION

"Heedless of verse, and hopeless of the crown;
Scarce half a wit, and more than half a clown."

We've had to put up with "Pewee" for four years, but strange to say, we won't be glad to lose him. He has been a loyal member of '23 from its beginning, and we are proud that he belongs to our class. "Pewee's" steadfast character, sunny disposition and sturdy will has made him well known and liked by all. His record at A. and M. is one to be proud of. He has been active in all phases of college life that go to make a real man, a jolly good sport on the campus, a deserving student in the class room, and a friend to everyone. "Pewee" is fond of music and "brown eyes," and, although we know nothing definite, we have an idea that he has been captivated by some "fair one" who has both of these qualities.

President Salsbury Club; Sec.-Treas. Tippah Union Club; Philotechnic Literary Society; Sec. Blue Ridge Club; Greater S. S. Class; Friendship Council; Promotion Committee; Scrub Baseball '21; Private Senior; R. O. T. C.

WILLIAM OWEN WEATHERSBY, Jr.
Greenwood, Mississippi.

Bachelor of Science—Civil Engineering

"May our purses always be heavy
And our hearts always light."

"Bill," having done his bit in the pursuit of the Huns, came to A. and M. fired with desires of being a civil engineer. He at once demonstrated his rare intellectual ability by successfully passing the "Graveyard" and Freshman English. As a student, none could excell him; as a friend, none could be truer; as a man, none could be better. These traits have made him popular among his friends and classmates. Sincere respect of the students and the best wishes of the class of '23 will be with you always.

M. A. S. E.; A. A. E.; A. S. C. E.; V. P. M. A. S. E.; V.-Pres. Leflore County Club '21-'22; Rifle Team; Camp Perry '21; Tennis Club; Captain Co. "L".

CLAUDE B. WHITEHEAD
Fulton, Mississippi.

Bachelor of Science—Agriculture

"Ah, woe to the cause that builds its strength
on a woman's faith."

Fatty won a host of friends among the student body through his friendly and sportsmanly qualities. His schedule has always been heavily loaded, but his ability to look upon hard work as a pleasure has helped him to make his grades such that they are to be envied by everyone. Under the influence of his able professors, he has acquired the ambition to make Mississippi one of the greatest agricultural states in the south. Though he seems to have tried to plan his future life to contain only himself, we feel perfectly safe in prophesying his futnre to consist of several more than he, himself.

Our best wishes follow you into the world, Fatty; may your successes be many.

Vice-Preident Itawamba County Club; Character Builders S. S. Class.

J. ARTHUR WELCH
Smithville, Mississippi.

BACHELOR OF SCIENCE—AGRICULTURAL EDUCATION

"We have no right to exact of others things we are not willing to do ourselves."

Those who believe that environment determines, to a great extent, the character of a man, are not without a very striking example at A. and M. The hills of Itawamba, stern and imposing, transmitted to the character of a certain youg man some of their firmness and strength. Welch has shown that he possesses some of the most splendid attributes of manhood. His college career has been above reproach. He came here without an entrance unit and finished in four years. His academic record tells how well he applied himself, and his standing in the student body is proof of his conduct. He is loyal to his friends, and unswerving in his devotion to A. and M. The future holds great things for him. Luck to you, Colonel!

Lieut. Col. Cadet Corps; V.-Pres. 1st Sergeants Club '21-'22; President Gordians; V.-Pres. Characters Builders S. S. Class; Member Athletic Council; V.-Pres. Philotechnic Literary Society; V.-Pres. Masonic Club; Recording Sec. Y. M. C. A.; Demosthenean Club.

HAILEY B. WHITE
Picayune, Mississippi.

BACHELOR OF SCIENCE—HORTICULTURE

"The less a man knows, the more he talks."

Eloquent phrases could not be more praising than to say, "He is a true gentleman and soldier." His college career has proved that he is generous, fair, and a determined man in his convictions; loyal to his class and friends, and diligent in his work. His knowledge gained in Uncle Sam's Army brought military honors in college. A more dependable man never lived, and he holds full confidence of the class. He is non-political, stands above petty jealousies, and promises to be one of Mississippi's leading horticulturists.

Captain Co. "A"; Horticulture Society; Secretary Dialectic Literary Society; Class Football '19-'20-'21.

ROY WILBANKS
Ofohoma, Mississippi.

BACHELOR OF SCIENCE—AGRICULTURE

"A loaf of bread, a jug of wine,
And thou sitting beside me in the wilderness,
Oh! 'Twere a paradise, a paradise, enow,
And thou (she)."

On glancing at the above likeness one might at first exclaim, as did the warrior of old, "Is this the face that launched a thousand ships?" No, but wrecked a thousand hearts and can be but destined for a thousand successes in the life to follow. A queer chap, Roy; a man of moods; at once gay and debonair; again serious and thoughtful, showing a relentless driving power that means only success. His pleasing and attractive personality has claimed for him a host of friends. He has indeed mixed education and frivolity with such remarkable skill that the mixture is a soothing and gratifying sip.

As he finishes his four years with us, his multitude of friends all join in wishing him God-speed.

Masonic Club; Fellowship Sunday School Class; Navy Club.

AUBREY LAMAR WILKINS
Waynesboro, Mississippi.

BACHELOR OF SCIENCE—BUSINESS AND INDUSTRY

"Man that is born of woman is of few days, and full of trouble."

By his name, one would think "Devil" somewhat out of the ordinary for a human, but the truth is, he is all human in the strictest sense of the word. "Devil" is a six-footer and is amply blessed with all the other things it takes to make a real man. He is large in brain as well as stature. He came here to learn how to run the business end of his (future) newspaper. He selected his course accordingly and by his record there is no doubt about his college life being a success. His manly habits make him liked by all the boys; his brown eyes and curly black hair win the girls. "Devil," all you need is time, success needs no thought.

1st Lieut. Co. "D"; Corresponding Sec. Business Club; V.-President Wayne County Club; Character Builders S. S. Class.

GILMER J. WINN

Belzoni, Mississippi.

BACHELOR OF SCIENCE—AGRICULTURE

"Drink and the world drinks with you,
Swear off and you drink alone."

The class of '23 would not be complete had Jack not deserted Mississippi College and joined our ranks in the autumn of '19. He had two reasons for coming to A. and M. One was that he was tired of the army, and the other was that he thought he could play a clarinet, and since his arrival he has wielded a wicked "gob-stick" in the Varsity Band. As an artist at making hot chocolate, or "java," he has no equal, and as a true friend, an admirable companion and an all around good fellow there is no better example than our "Jack."

V.-Pres. Humphreys County Club; Glee Club; Sax. Club; Varsity Band; Official "Sealer" Alumni 1492.

MERRILL SHEPPARD WISE

Jackson, Tennessee.

BACHELOR OF SCIENCE—BUSINESS AND INDUSTRY

"Active doer, noble liver,
Strong to labor, sure to conquer."

Wise hails from the neighboring state of Tennessee, but decided to get his higher education at A. and M. He started out in the school of Agriculture, but changed to Business as he decided it would better fit him for his chosen work. He spent most of his Sophomore year at the University of Wisconsin. Finding the winter too severe, he returned to the Sunny South, as he says the opportunities are just as good. During his life at A. and M., Merrill has made an enviable record as a student. He is a fine social mixer and an expert at stunts and games as Chad's Gym Freshmen can testify.

As he takes up his work as a Y.M.C.A. man, either here or abroad, the best wishes of the class of '23 go with him.

Tennessee Club; Dialectic Lit. Society; B. D. G. Leader; Presbyterian S. S. Class; Y. M. C. A. Cabinet; Volunteer Band; Business Club; Student Instructor in Physical Education.

FRANCES EARL WISNER
Dermott, Arkansas.

BACHELOR OF SCIENCE—AGRICULTURAL EDUCATION

"With what I've read of heaven, and what I've heard and saw,
I'm feeling almost certain, it's some place in Arkansas."

Back in the autumn of 1919, from the unexplored regions of Arkansas, there appeared a verdant Freshman. Greenest of the green was he, but immediately he began to remedy this condition. Early in his freshman career he began to demonstrate his ability, both in athletics and along academic lines. He took an active part in class football, basketball and track. A rare distinction, of completing the regular course in Agriculture with honors, in three years, was his. Though getting his "Dip" in '22, he remained a loyal standard bearer of the class of '23. Earl is back with us again this year taking post-graduate work in Agricultural Education and assisting in the Zoology Laboratory. Future years will find him a settled pedagogue—"down in Arkansas."

Pres. Arkansas Club '22; V.-Pres. Dialectic Lit. Society '22; Demosthenian Club; Capt. Junior Football team '22; Scrub Football; V.-Pres. Junior Class.

JOSEPH M. WOODS
Mechanicsburg, Mississippi.

BACHELOR OF SCIENCE—CIVIL ENGINEERING

"Who mixed reason with pleasure and wisdom with mirth."

Joe is a man of strong character and clean habits. As a student he is close, determined and honest; as a friend he is staunch and sincere. During the World War he served two years as a volunteer, aboard the U. S. S. *Texas*, which was then affiliated with the *British Grand Fleet*. The following fall he began work at A. and M. with the class of '23. Even though he places his work as a major, you will find him in all phases of college life. Through his efficiency as a student he has gained the highest esteem of his classmates, and through his penetrating personality he has gained a host of friends who wish for him his due, the best in life.

A. S. C. E.; M. A. S. E.; A. A. E.; Character Builders S. S. Class; Yazoo County Club; American Legion; Varsity Band; Alumni of 1492.

MIREAU D. WOODBURY
Bainbridge, Georgia.

BACHELOR OF SCIENCE—AGRICULTURE

"Stay green, for when you are ripe, you rot."

"Everything is peaches in Georgia," but "M.D." is a Satsuma specialist, so Georgia loaned him to us to try to educate. And good for you, Miss Georgia! Mississippi needs more men like this "peach" of a fellow. An outstanding student, one of the few real humorists in college; a steady and dependable band member. Energetic? Absodamlutely! A fellow can't defray his expenses through college and assist another without having "oodles" of this stuff—genuine old "get up and git." A natural leader and a "Prince of Good Fellows," but withal a man of purpose.

And fortunate indeed is the fair damsel
Who captures this big old heart so true;
For peddling aluminum ware in '22
Made some little cook-book of U.

Band; College Orchestra; Pres. Horticultural Society; Secy. Demosthenean Club '23; Reflector Staff; Feature Editor '23 Annual; V.-Pres. "Royal Order of Tin Peddlers"; Anniversarian Philotechnic Literary Society; Pres. Baraca S. S. Class; Salmagundi Club; Y. M. C. A. Cabinet; "Alumni 1492"; Historian Senior Class.

RAYMOND PAYNE WOODS
Indianola, Mississippi.

BACHELOR OF SCIENCE—AGRICULTURE

"Here's to the glass we love to sip,
It dries many a pensive tear;
It's not so sweet as a woman's lip,
But a damn sight more sincere."

In stature small, in voice loud, in mental ability great—that's "Splinter." Gifted with a strong character a fine personality, the looks that rival Wallace Reid and a love for all women—Splinter has made himself one of the best known and best liked. If you are a friend of this little black haired Mississippian, there is no sacrifice too great for him to make for you. So you can see that it is no wonder we all like him and are glad to call him friend, with all that it means. We are much benefited by having known him, and we wish that all his undertakings in life may be a success.

Private Senior; Presbyterian S. S. Class; Sunflower County Club.

JOHN PIKE WILLIAMSON
Stonewall, Louisiana

BACHELOR OF SCIENCE—AGRICULTURE

"Teach the glad hours to scatter as they fly,
Soft, quiet, gentle love, and endless joy."

After many thrilling experiences at home and abroad while serving his country as a soldier, Pike realized the value of an education and came to A. and M. in the fall of '19 to obtain it. He applied himself earnestly and conscientiously to learn the allied sciences of agriculture. His friends say that he is an exceptionally quick thinker. Not only can he quickly and clearly think in the present, but he can foretell events in our ordinary affairs of life, and even in politics, with astounding accuracy. Pike is a staunch believer in fair and honest dealings—a four-square man. In parting we wish him no better luck than the hope that he will be as successful in life as he has been at A. and M.

Sec.-Treas. '20-'21; V.-Pres. '21-'22; Pres. '22-'23; Louisiana Club; V.-Pres. Greater Service S. S. Class '21-'22; Masonic Club; American Legion; Vice-Pres. Knights of Pythias Club; Blotter Gang.

CARROLL NEWTON YELVERTON
Mize, Mississippi.

BACHELOR OF SCIENCE—AGRICULTURE

"May the happiest days of your past
Be the saddest day of your future."

"Yes, I'm with you." This is a true expression from Carroll's big heart, and if you ever need a friend, one that is loyal, unselfish and true, you can call on this boy and find a ready response. "Yelverton" confesses a liking for the girls, a statement which can be verified by reference to the various trips made to Starkville, West Point and Columbus. We believe Carroll will make good in any line of work that happens to fall to his lot, and we know that if he is given work to do within the agricultural sphere, success is bound to be his.

Y. M. C. A.; Smith County Club; Sullivan's Hollow Club; Sec. Big 4; Berean S. S. Class; Lab. Asst. in Zoology; Private Co. B.

ALBERT SIDNEY NOBLE
Laurel, Mississippi.

BACHELOR OF SCIENCE—JOURNALISM

"Toujours de l'Audace."

This is our beloved "Sir Sid," and all-around good fellow and the best friend a man ever had. A big heart and a mania for making the best of everything that comes his way are Sid's best traits. He can don a dress suit or a greasy pair of overalls with the same consummate ease with which he wore our O. D. or the blue of the Navy during the war; dance a fox trot or wipe a lead pipe joint, write an editorial or win a set of tennis and do it darn well at that. "Sir Sid" never has very much to say about himself, and it is probable that if he were writing this, most of it would be about his girl. He says that there are only two things in the world as blue and mysterious as the sea, and that they are his girl's eyes. We don't know about that, but we do know that she surely is a lucky girl.

Editor-in-Chief The Reflector; Gordians; Manager Track Team; Executive Council Salmagundi Club; Dramatic Club; Boxing Club; Navy Club.

ROBERT BURRIS RAY
Kosciusko, Mississippi.

BACHELOR OF SCIENCE—SCIENCE

"I believe in 'fast sailing' and shall depend upon my 'cutter' to get me there."

Completing Dr. Hand's Science course in three years is an accomplishment of which only one senior can boast. To the clean-cut and determined senior member of the firm of "Ray-Mitchener" is accorded this honor. This fall "Doc" or "Bear-hunter" entered the medical school of Tulane University. With his departure A. and M. lost one of her most capable students—positive, genuine, constructively critical, honest, and a man who calls a bad situation "'er hell-uv-er note."

In addition to "Doc's" medical ambitions, he is somewhat of an agriculturist, judging by his interest in watermelons, and his particular fondness for "THE RHYNE." We miss you, "Doc." Miss you, as friend Andy Gump would say, as "a 100 per cent friend."

Science Club; Vice-Pres. Attala County Club '22; Student Nurse College Hospital '22; Junior-Senior Prom Committee '22; Medical Student, Tulane University, Fall of '22.

The Fraternity of 'Ole '23

"One for All—All for One"

ON the third day of June, A. & M. gives the world of work her greatest gift—the class of twenty-three—one hundred and eighty trained men. May each member of this class, which has proven itself worthy to bear the stamp of its Alma Mater be a living example of the ideals that his college has ever held before him. Let every member of this class remember that he is not leaving "Aggie" days, but that he is on the threshold of life where the principles and ideals of the 'ole fraternity of '23 are just as applicable as they were in the days back at A. & M.

To the class of '23 goes the unprecedented distinction of being not only the largest Senior class in the history of the college, but also the largest aggregation of Freshmen that ever assembled at A. & M. Yes, we began in a big way—647 strong. Our first opportunity for spectacular achievement presented itself on the gridiron. Our Freshman football team entered the Class Championship series confident; they emerged victors and 'ole '23 was placed on the tank. At the conclusion of the basketball season we were again hailed as champions. In many other activities of the college the Freshmen began early to show their affinity for predominance. In our Sophomore year our ranks had been thinned somewhat, but our loss in numbers was generously replaced by a gain in spirit and a realization that we were no longer Freshmen, but Sophomores. The close of the year found the class of '23 with few regrets looking forward with confidence to the two remaining years.

A noticeable and outstanding characteristic of our Junior year was that of class unity. This was due largely to the efforts of our unselfish leaders and the co-operative spirit of the individual members of the class. The spirit of 'ole '23 was felt in every phase of college life at A. & M. We furnished our quota of athletes to the Varsity teams; our debating teams won every debate in which they were represented and our representatives in the "Y" 'and other religions work made commendable records. The most important event of the year for us was the Junior banquet—an occasion that will long be remembered as a pleasant memory to those that were there. At this "gastronomic marathon" the ties binding the class were drawn closer, the noble ideals of the class were revealed and the organization for the oncoming Senior year was perfected.

Success to the Senior class was not a restricted term applying to physical development. It meant the development of the "all-'round" man. It meant intellectual and moral as well as physical achievements. In athletics our class is represented by nine letter men in football, three in basketball and track men holding national records in their events. The moral achievement of the class is revealed by its influence in the "Y" and similar organizations. The record of our '23 Varsity debaters speaks for itself. They have suffered defeat only on one occasion. It may be said without any egotism that the final product and influence of class '23 is development of the "all-'round" man.

It is with regret that class '23 leaves the walls of its Alma Mater. It feels a cherished love for the college of which it is a part. But,

Fellows, 'ere we depart from the school we love,
Let's drink to the spirit, unseen,
That has kept us together and made of us men,
The fraternity of 'ole '23.

M. D. W., Historian.

.JUNIOR.

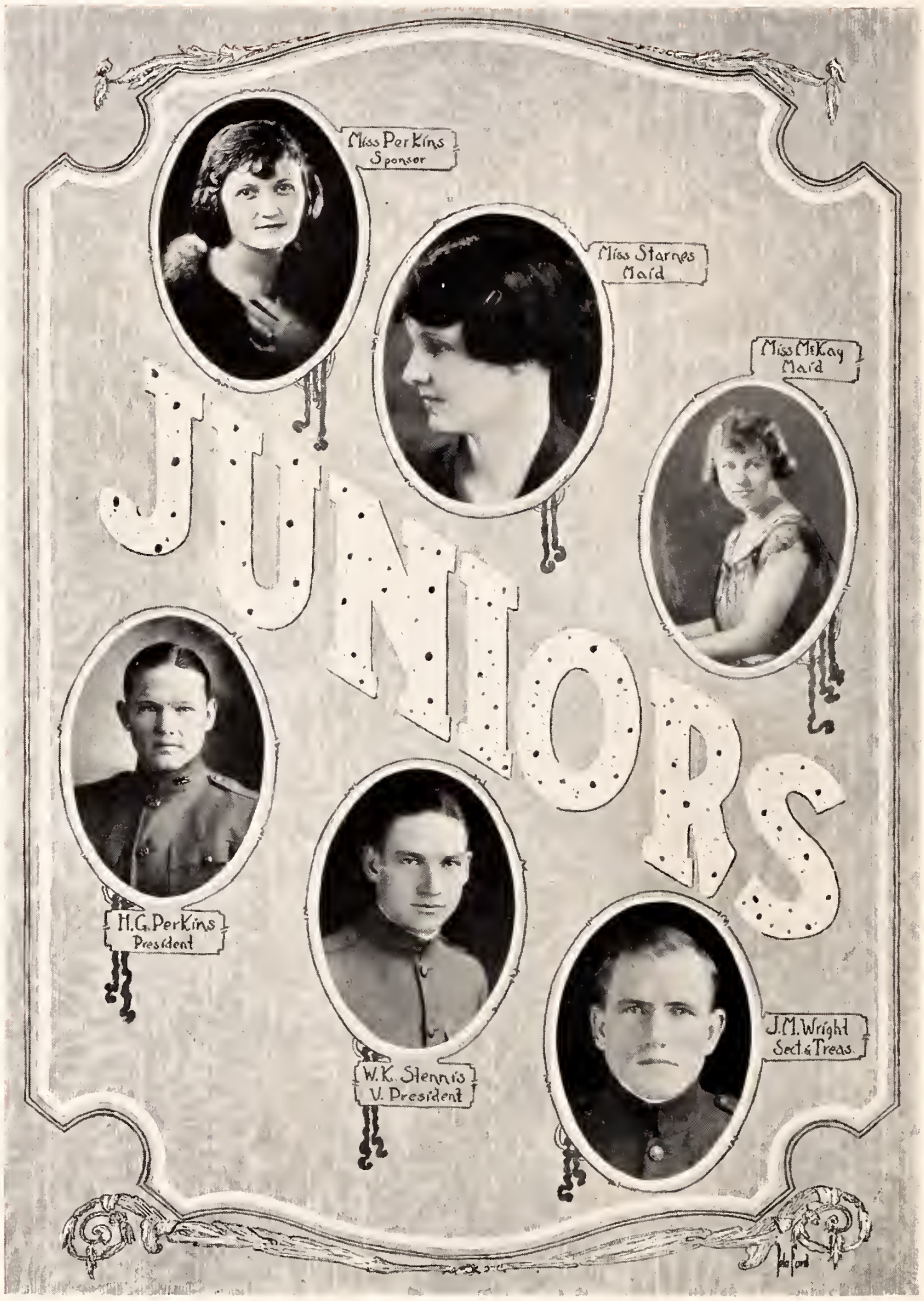
JUNIORS
Miss Perkins
Sponsor
Miss Starnes
Maid
Miss McKay
Maid
H.G. Perkins
President
W.K. Stennis
V. President
J.M. Wright
Sect & Treas.

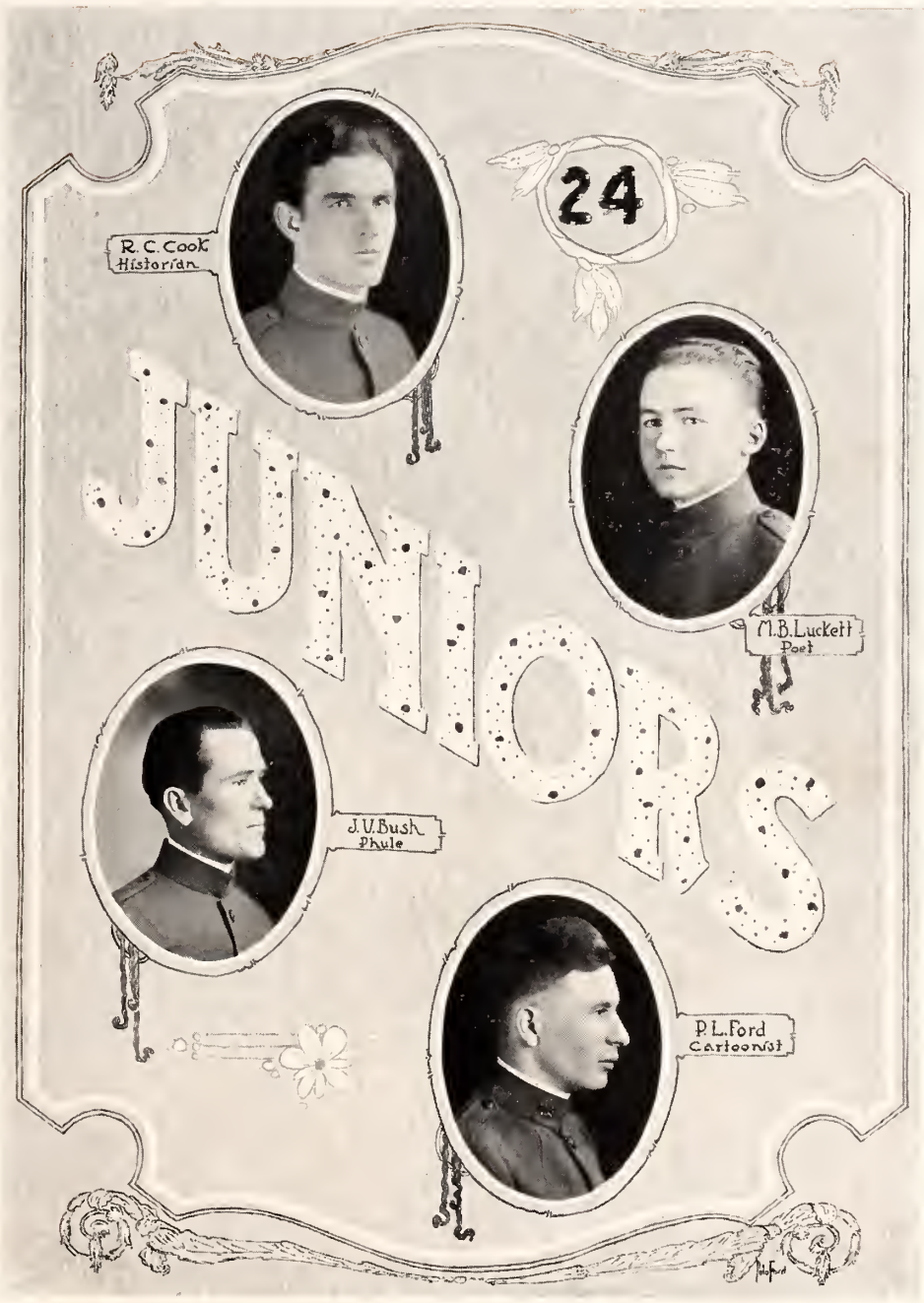
24
JUNIORS
R. C. Cook
Historian
M. B. Luckett
Poet
J. U. Bush
Phule
P. L. Ford
Cartoonist

GEORGE W. ANDERSON ("Jew")
Shuqulak, Mississippi
Agr. Ed.

M. L. AUST ("Duggan")
Scooba, Miss.
Agr. Ed.

THOMAS H. ARNOLD ("Nub")
Ellisville, Miss.
Bus. and Ind.

MALCOLM M. BALL ("Mac")
Raymond, Miss.
Elec. Eng.

RALPH W. BARKLEY ("Buddy")
Cotton Plant, Miss.
Dairy Husbandry

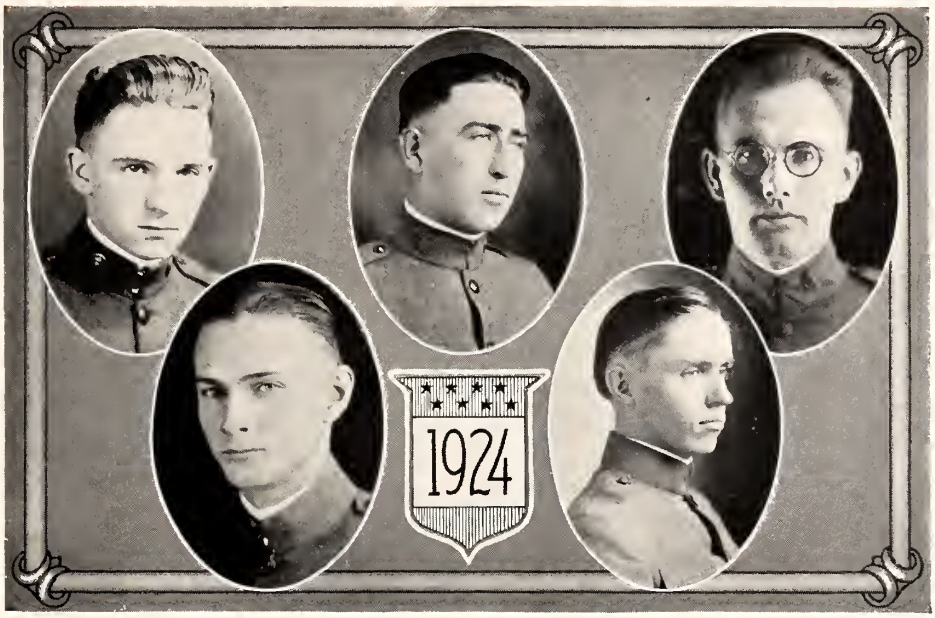

B. T. BARNETT ("Bub")
Moss Point, Miss.
Science

C. F. BENNETT ("Ben")
Chaleybeate, Miss.
Agr. Ed.

G. L. BEAVERS ("Flat")
Lucedale, Miss.
Agriculture

H. H. BOSCHERT ("Radio Bug")
Duncan, Miss.
Agr. Ed.

HERMAN L. BREWER ("Governor")
Coffeeville, Miss.
Bus. and Ind.

L. B. BRANDON ("Lee")
Russel, Miss.
Civil Eng.

C. O. BRUNSON ("Cecil")
Basic, Miss.
Agr. Ed.

JOHN R. BROWN ("JiRalph")
Tupelo, Miss.
Bus. and Ind.

RUSSEL G. BURWELL ("Tubby")
Meridian, Miss.
Agr. Ed.

JOEL V. BUSH ("Twigs")
Soso, Miss.
Agr. Ed.

WILLIAM L. BLACKLEDGE ("Bill")
Saucier, Miss.
Science

OTIS B. CASANOVA ("Kass")
Logtown, Miss.
Agr. Economics

CURTIS B. CAMERON ("Buck")
Meridian, Miss.
Agr. Ed.

J. D. CHAPMAN ("Chap")
Flora, Miss.
Agr. Ed.

SHELDEN L. CLEMENT ("Texas")
Terry, Miss.
Agr. Economics

JULIAN M. CONSLEY ("Mello Cello")
Holly Springs, Miss.
Eng.

ROBERT CECIL COOK ("R. C.")
Columbus, Miss.
Agr. Ed.

CLARENCE E. COX ("Hot")
Crystal Springs, Miss.
Bus. and Ind.

SILAS E. CORLEY ("Si")
Starr, Miss.
Agriculture

LITTLETON S. DAVIDSON
("Knockout")
Montpelier, Miss.
Agr. Ed.

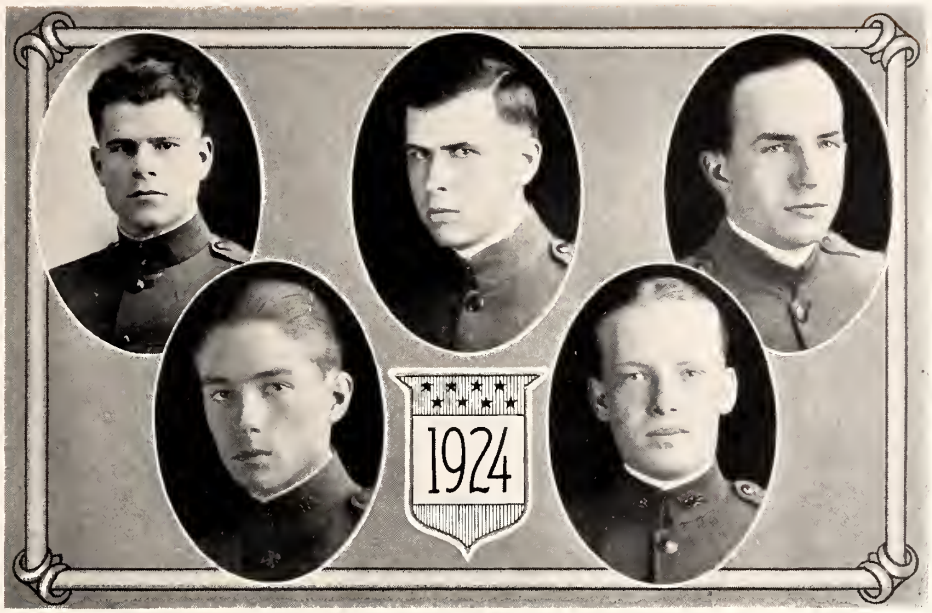

TULLIE M. DEAN ("Prof.")
Ozark, Ala.
Agr. Ed.

W. H. ELLIOTT ("Starr Boy")
Benton, Miss.
Agriculture

J. H. DIXON ("Possum")
Vaughn, Miss.
Horticulture

DANIEL A. EVANS ("Doc")
Houston, Miss.
Bus. and Ind.

R. C. FELTUS ("Dick")
Natchez, Miss.
Engineering

JEFFERSON W. FLOORE ("Ikey")
Shuqulak, Miss.
Dairying

LUTHER H. FULCHER ("Constopum")
Ackerman, Miss.
Civil Eng.

JAMES M. FOLEY, Jr. ("Jim")
Hattiesburg, Miss.
Bus. and Ind.

T. B. GARTH ("Jack")
Hazelhurst, Miss.
Dairying

HUGH . GIBBS ("Runt")
Lake Miss.
Agr. Ed.

H. Q. GRIFFITH ("Griff")
Mt. Olive, Miss.
Elec. Eng.

CURTIS C. HENDERSON ("Four Eyes")
DeKalb, Miss.
Gen. Sc.

HENRY M. GULLEY ("Sal")
Louisville, Miss.
Civil Eng.

HANDLEY L. HENDERSON ("Handy")
Preston, Miss.
Gen. Sc.

JOHN R. HILL ("Duck")
Birmingham, Ala.
Bus. and Ind.

PRESTON L. HILL ("JEW")
Paulette, Miss.
GEN. SC.

THURSTON HOLMES ("DUCKEY")
Winona, Miss.
CIVIL ENG.

H. K. HOLLOWAY ("HABO")
Armory, Miss.
ENGINEERING

J. E. HUBBARD ("SCHAPIRO")
Shuqulak, Miss.
GEN. SC.

J. L. HUBBARD ("HAPPY")
Macon, Miss.
AGR. ED.

JOE HOOKER HUFF ("Joe Hooker")
Laurel, Miss.
Bus. and Ind.

WARREN B. JOHNSON ("Johnny")
Oxford, Miss.
Agriculture

THOMAS B. HUGHES ("Lefty")
Memphis, Tenn.
Agriculture

HENRY G. JOHNSTON ("Johnnie")
Stringer, Miss.
Agr. Ed.

V. M. JOHNSTON ("Dick")
Quitman, Miss.
Agr. Ed.

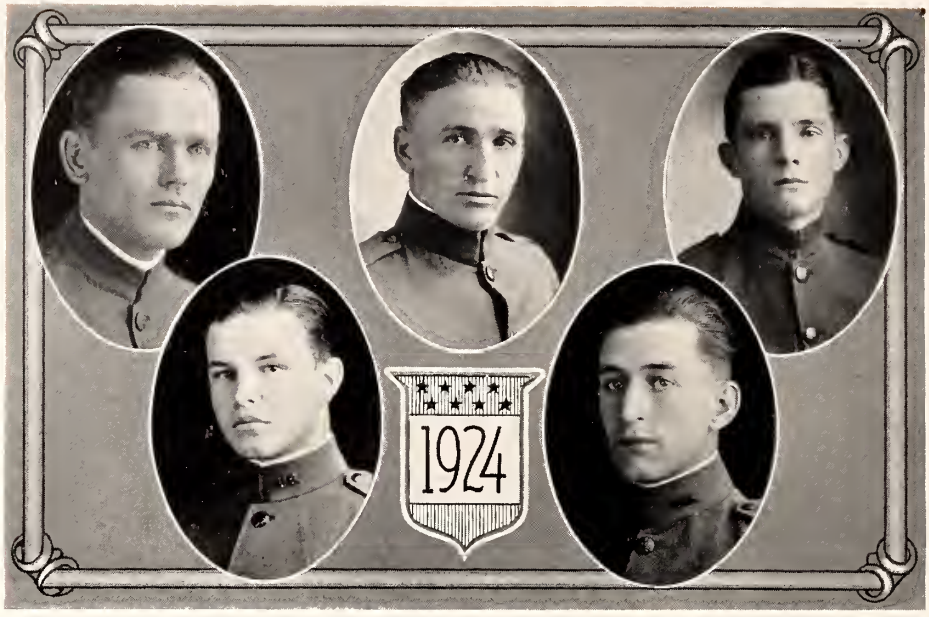

CHARLES F. KERR ("Nub")
Garlandville, Miss.
Elec. Eng.

E. T. LEA ("Tom")
Armory, Miss.
Engineering

JAMES L. KEETON ("Sheep")
Wheeler, Miss.
Agr. Ed.

A. B. LIMERICK ("Buck")
Natchez, Miss.
Civil Eng.

JOSEPH A. LONG ("Shorty")
Ackerman, Miss.
Gen. Sc.

RUFUS H. LOW ("Lonski")
Greenville, Miss.
Agr. Ed.

WILLARD F. LUEG ("Lug")
New Orleans, La.
Sc. Chem.

MALCOMB B. LUCKETT ("Tarbaby")
Jackson, Miss.
An. Husb.

PAUL G. MAINS ("P. G.")
West Point, Miss.
Elec. Eng.

J. E. McCAIN ("Mac")
Coldwater, Miss.
Agriculture

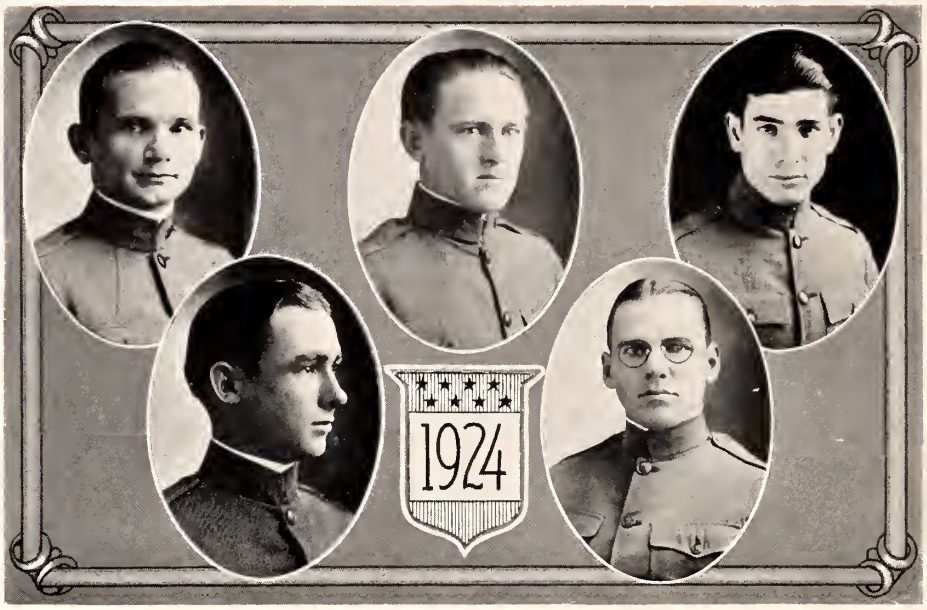

ARCHIE H. McMULLEN ("Mac")
Maben, Miss.
Agriculture

ANTHONY MONTALBANO ("Tony")
Baton Rouge, La.
Engineering

C. C. MOAK ("Dizzy")
Boquechitto, Miss.
Elec. Eng.

JOHN L. MURFF ("Rabbit")
West, Miss.
Gen. Sc.

JOHN L. NELSON ("Mike")
Stonewall, La.
Elec. Eng.

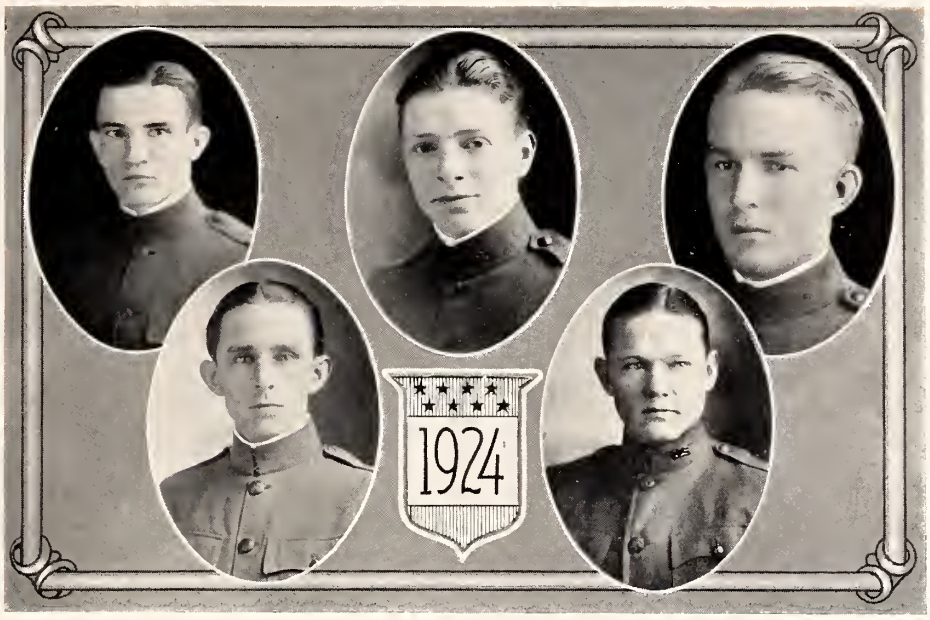

L. W. NOBLE ("Pete")
Learned, Miss.
Agr. Ed.

T. J. OUSLEY ("Step Aunt")
Yazoo City, Miss.
Agr. Ed.

H. WELDON NUSSBAUM ("Nusey")
Cape Girardeau, Mo.
Elec. Eng.

GEO. C. PENTECOST ("Pente")
Cleveland, Miss.
Bus. and Ind.

H. G. PERKINS ("Perk")
Bay St. Louis, Miss.
Bus. and Ind.

JERRY A. PILGRIM ("QUAKER")
Philadelphia, Miss.
ELEC. ENG.

GEO. A. POWELL ("GAP")
Carson, Ala
AGR. ENG.

EARL E. PIPPEN ("JOE")
Desoto, Miss.
DAIRYING

E. A. PRIOR ("BANDIT")
Calhoun City, Miss.
BUS. AND IND.

LUKE R. PYLANT ("PY")
Purvis, Miss.
ELEC. ENG.

G. A. RAWLS ("Papa")
Poplarville, Miss.
Economics

GUSTAVO A. RENO ("Topsy")
Havana, Cuba.
Agr. Eng.

VINCENT A. RAYBURN ("Ray")
Sardis, Miss.
Mec. Eng.

E. CARL RIDINGS ("Sarah")
Nettleton, Miss.
Bus. and Ind.

RAY W. ROBERSON ("Ickey")
Charleston, Miss.
Gen. Sc.

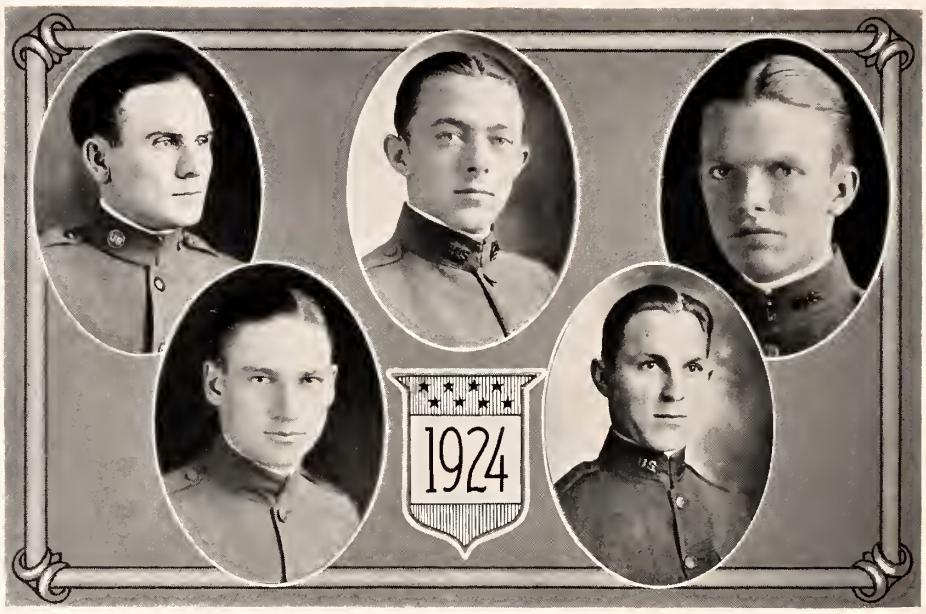

E. W. ROUGHTON ("Row")
Inverness, Ala.
Agriculture

WALTER E. SCOTT, Jr. ("Scottie")
Houston, Miss.
Bus. and Ind.

LUCIUS E. SELLERS ("Hardy")
Lucedale, Miss.
Elec. Eng.

WILL K. STENNIS ("Bill")
Mathiston, Miss.
Civil Eng.

BURGESS W. STONE ("Bud")
Thomasville, Ga.
Horticulture

J. M. STONE ("Jack")
Complete, Miss.
Gen. Sc.

CLIFFORD B. TALBERT ("Cliff")
Winona, Miss.
Bus. and Ind.

CECIL C. STRAIN ("Dooley")
Tupelo, Miss.
Bus. and Ind.

NIGLE L. TURNER ("Natural")
Leaksville, Miss.
Agriculture

JNO. C. UNDERWOOD ("Johnnie")
Arkabutla, Miss.
Engineering

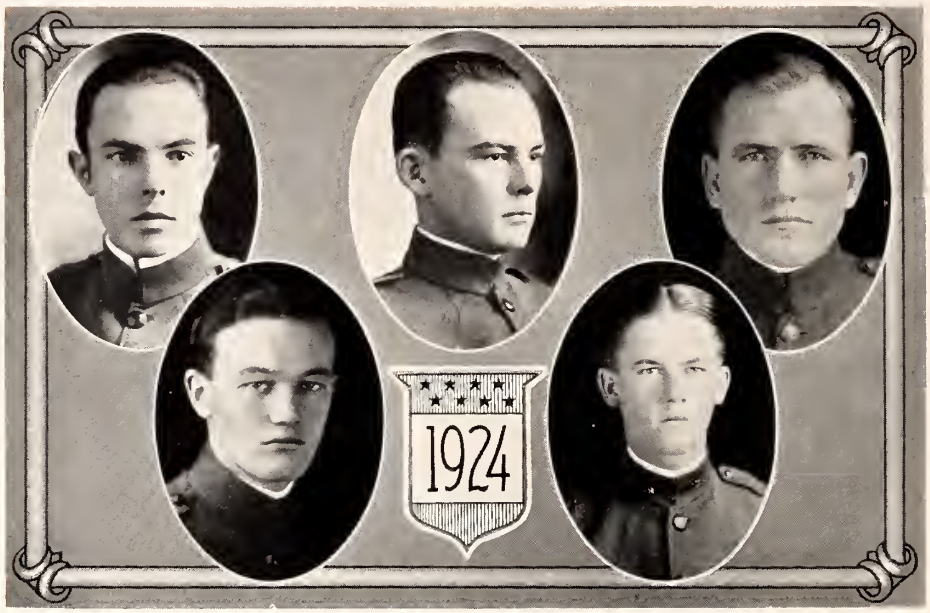

JESSIE H. WEATHERBY
Canton, Miss.
CHEMISTRY

J. M. WRIGHT ("DOCTOR")
Chesbrough, La.
AGR. ECONOMICS

CARL D. WILLIAMS ("SPEEDY")
Cary, Miss.
ENGINEERING

W. E. YORKS ("SUE")
Charleston, Miss.
ENGINEERING

W. S. CHAPMAN ("WALGA")
Bay St. Louis, Miss.
ELECT. ENG.

WILLIAM T. BENNETT ("BILL")
Conway, Miss.
AGR. ED.

ENOCH R. NORTON ("PEANUT")
Guntown, Miss.
AGRICULTURE

G. B. GARRETT ("G. B.")
Kosciusko, Miss.
CIVIL ENG.

JAMES C. WARREN ("HUMP")
DeKalb, Miss.
AGR. ED.

CLAUDE S. WILLIAMS ("C. S.")
Ellisville, Miss.
AGR. ED.

Junior Class History

THE class of '24, like some of the great men of the past, met with resistance as all classes do, but halting not, they marched forth with a bold fearless determination to scan the future and quickly overcome every obstacle. We have crossed the stream of success and pride, surmounted the peaks of adversity, plodded through fields of hidden mysteries, and overcome mountains of opposition.

Green—aye, we were somewhat verdant when we came here but beneath that texture of chlorophil there exists the virgin color, gold. In the many phases of college life, the true color soon came to light. In athletics, in literary societies, in classrooms, and in social life, class '24 at once proved itself a leader. It is with pride that we look back on our Freshman year when our fighting "eleven", after successive attempts won for '24 the class football championship.

It was with happy hearts and a determined mind that we returned Oct. 21, 1921, for our second year. We meant to play the game and play it fair. During this year we had men placed on the varsity football, baseball, basketball, and track teams. We stood for that which makes a greater A. and M. and a more useful and efficient life.

The battle is now three-fourths won and 'ere many moons we will have passed from Juniordom into Seniordom. After that, the love, the friendship, and the imperishable memories of our noble band will pass into the history of our Alma Mater.

M. B. LUCKETT, Historian.

.SOPHOMORE.

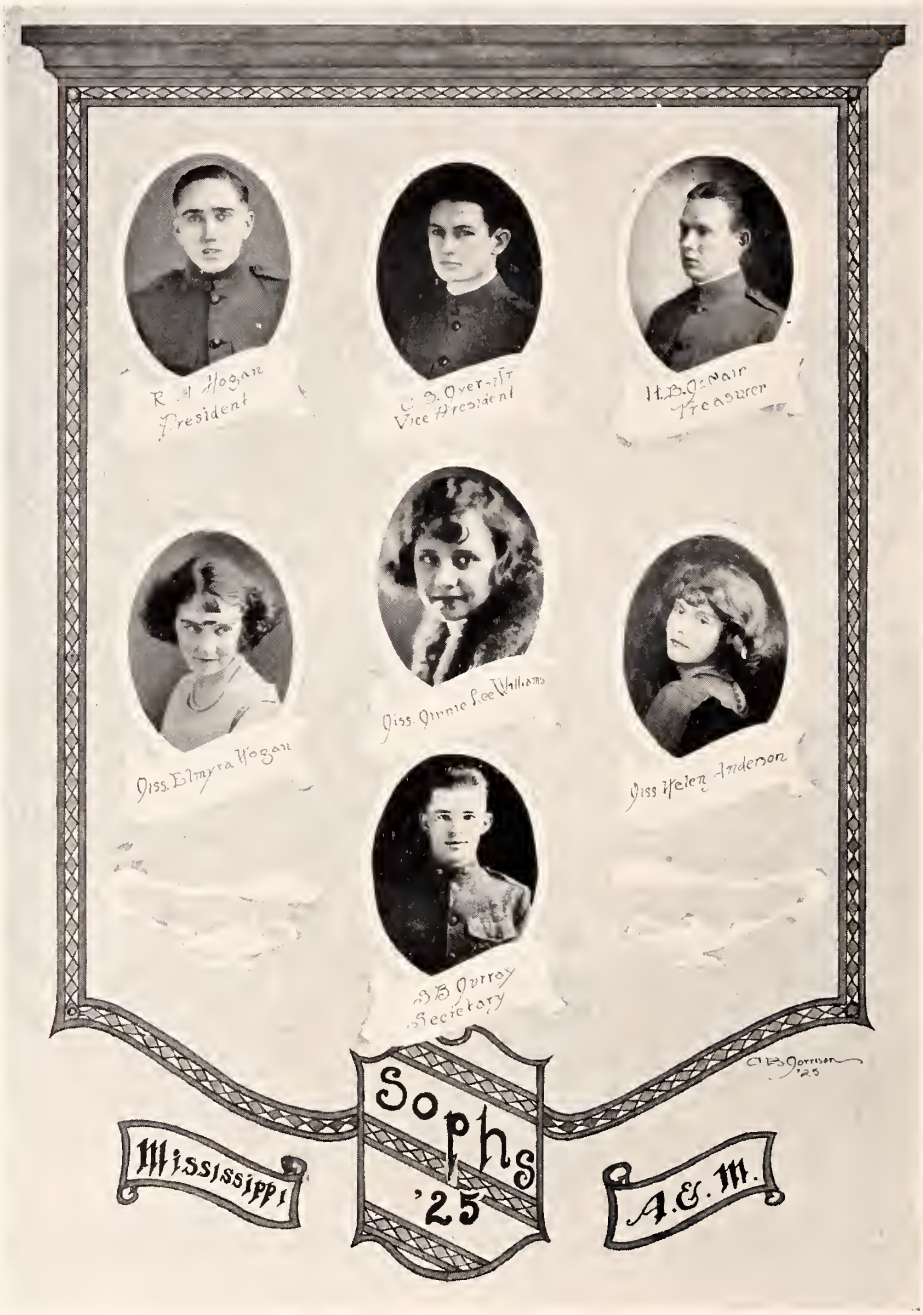
R. H. Hogan
President
C. S. Overstreet
Vice President
H. B. McNair
Treasurer
Miss Elmyra Hogan
Miss Minnie Lee Williams
Miss Helen Anderson
B. B. Murray
Secretary
C. B. Morrison '25
Mississippi
Sophs
'25
A. & M.

Aldridge, J.E.
Allen, J.S.
Ashmore, A.L.
Ball, J.W.
Brunfield, F.J.
Bullard, J.L.
Burnette, E.
Causey, A.L.
Colmer, A.K.
Conn, E.C.
Crouch, J.C.
Cross, C.R.
Crumpton, H.D.
Currey, E.A.
Curtis, J.R.
Curtis, O.B.
Dillard, J.J.
Donnaldson, F.A.
Dunn, C.W.
Eaves, E.E.
Fisher, W.H.
Fortenberry, J.C.
Funchess, W.F.
Gammage, J.V.
Garner, A.W.
Gerard, W.G.
Grisham, E.
Hairston, H.G.
Hammond, W.H.J.
Harrison, A.K.
Hewes, H.T.
Hill, C.S.
Holland, W.H.
Ingram, M.F.
Hollis, L.W.
Howard, J.M.
Hughes, Y.L.
Hunt, L.M.
James, F.A.
A.B. Gorrison '25
Sophs
'25
Mississippi
A.&M.

Johnson, M.H.
Kelly, I.A.
Landry, A.L.
Leveck, H.H.
Lloyd, C.J.
Love, I.
Lynch, T.R.
Lynch, W.F.
Magee, E.C.
Martin, E.A.
McLain, G.F.
Mills, G.M.
Miller, L.C.
Miller, J.W.
Moose, D.B.
Newcomer, G.C.
Norris, H.E.
Peel, R.L.
Person, E.H.
Powell, B.J.
Priester, L.B.
Reid, E.T.
Richmond, E.R.
Richmond, M.J.
Russell, M.
Schumpert, P.
Sharp, J.B.
Sparkman, J.B.
Stanton, H.C.
Strickland, M.P.
Wheeler, G.A.
Weddell, W.J.
Westbrook, W.
Williams, G.R.
Williams, C.H.J.
Morrison, C.A.
Sōphs
'25
Mississippi
A&M College

Sophomore Class History

ON October 15, 1921, three hundred and fifty of the strongest, truest, and noblest lads of the land, the pick and pride of the high school and prep school graduates, sallied forth to conquer and master those things which go to make us rich in the sphere of understanding. Taking as their slogan that time-worn, but nevertheless true, adage "Knowledge is power", these ambitious youths persevered in that search already begun in their high schools.

The diligence which the class displayed in their efforts to obtain a higher conception of life is exemplified by the fact that nearly ninety per cent of those who started out on this adventure returned to their Alma Mater in the fall of '22.

As Freshmen the class proved to be of a strictly "fresh" variety. That they were endowed with that germ called "pep" is illustrated by their exhibition in nocturnal attire at the L. S. U. football game, where, led by their famous "Mile-A-More Band", a parade was given that can never be equalled again. Later in the year, some of the more adventurous spirits, it is said, seeking more action, quietly but resolutely climbed the tank and gently erased the numerals so dear to their rulers and emblazoned their own '25 in large mocking black numbers. This display of nerve caused considerable commotion among the Sophomores, and as a result many Freshmen lost for the time being their hirsute adornment.

The class of '25 is well represented in all of the major sports at A. & M. and bids fair to contribute still further in the future. On the gridiron, the diamond, and the track the men of '25 are ever in the front, striving to bring A. & M. nearer her dream of supremacy in Southern athletics.

For a college man the Sophomore year is the critical year; and, although some fell by the wayside during the mid-year exams, there are still a goodly number left to carry out the lofty purpose of the Class. The Class has contributed to the upbuilding of the spiritual, moral, and intellectual standards of the student body in every possible way. The members are imbued with a spirit of determination that as a class they shall stand for all that goes to make college life every day, in every way, better and better.

W. A. W., '25, Historian.

.FRESHMAN.

FRESHMEN
President
Cameron, H.M.
Sponsor
Miss Morris
Maid
Miss Fox
Vice-President
Hopper, R.G.
Secretary & Treasurer
Adams, L.M.
maid
Miss Gunn
1926
Cochran '23

Adams, J.H.
Bradshaw, S.G.
Adams, T.Y.
Anderson, J.H.
Adams, A.A.
Baker, S.A.
Blanton, J.C.
Brouch, J.C.
Boswell, B.B.
Brunson, M.H.
Clayton, S.M.
Corley, S.S.
Calna, L.C.
Brown, H.H.
Cannon, H.N.
Crowder, W.H.
Cole, B.M.
Barron, J.N.
Bolton, C.G.
Beacham, H.W.
Butler, R.D.
Boss, W.L.
Boshert, A.M.
Cochran '23

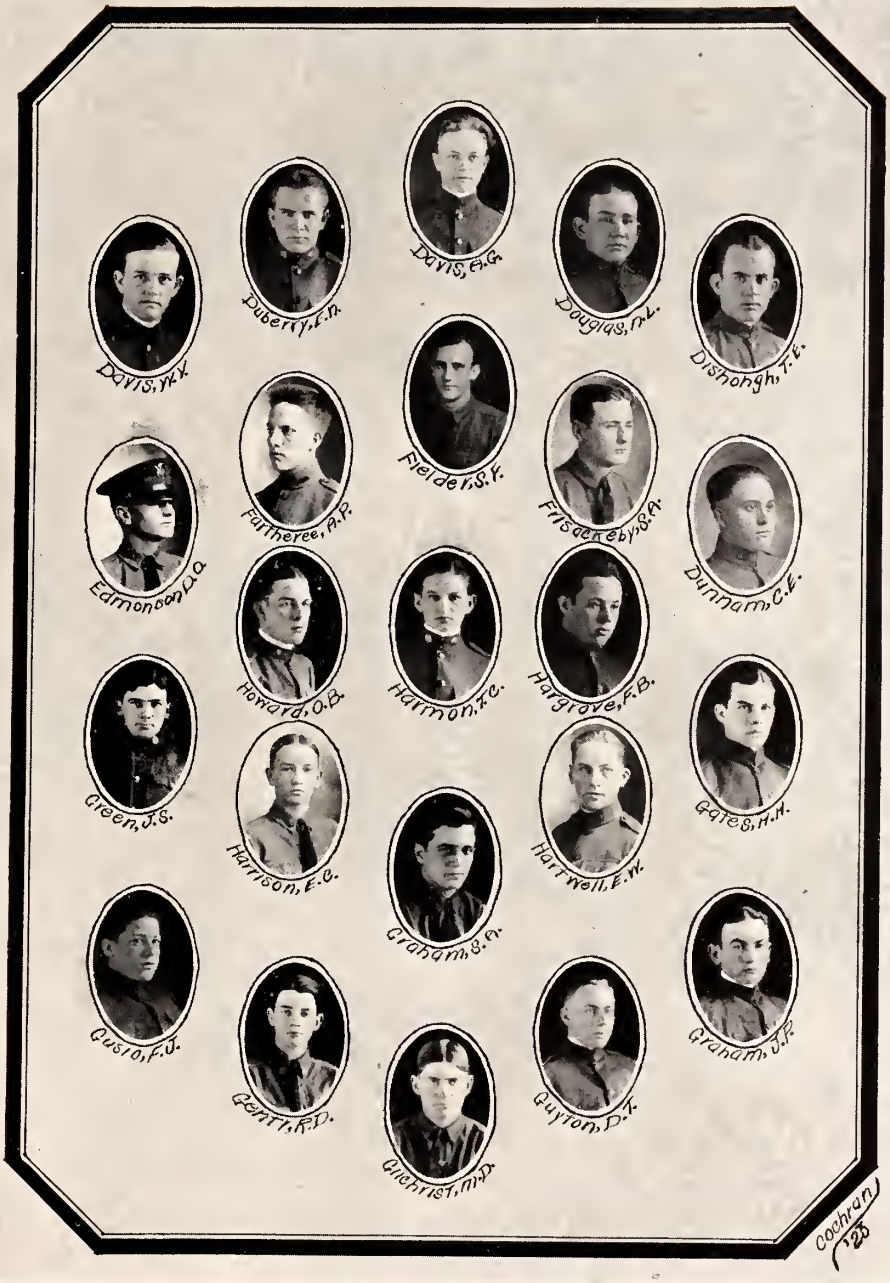
Davis, W.Y.
Duberry, L.N.
Davis, E.G.
Douglas, M.L.
Dishongh, T.E.
Edmondson, D.A.
Furtheree, A.P.
Fielder, S.F.
Frisackeby, S.A.
Dunham, C.E.
Green, J.S.
Howard, O.B.
Harmon, T.C.
Hargrove, F.B.
Gates, H.H.
Gusto, F.U.
Harrison, E.C.
Graham, S.A.
Harrwell, E.W.
Graham, J.F.
Gentry, R.D.
Gilchrist, M.D.
Guyton, D.T.
Cochran '25

Hines, S.C.
Hopper, R.C.
Hall, R.W.
Hines, R.M.
Hight, W.H.
Kossman, S.E.
Jones, R.C.
King, D.L.
Hamilton, R.L.
Holloway, J.K.
Mallory, W.H.
Mason, J.C.
Moore, R.C.
Moore, J.H.
McFarlane, R.S.
Moore, W.H.
Milton, J.F.
Moore, J.B.
Jones, T.L.
Jones, E.W.
Lee, J.T. Jr.
McNider, E.
Lott, J.R.
Cochran '25

Nance, W.E.
Pickens, E.C.
Penn, M.P.
Marrindale, T.V.
McKenzie, R.A.
Pilkert, E.W.
Reid, J.D.
Parks, W.N.
Patty, R.P.
Pepper, H.C.
Stephens, P.E.
Smith, F.A.
Strickland, G.D.
Slay, J.C.
Shannon, J.F.
Schmitt, J.G.
Roney, J.M.
Smith, D.
Quinn, P.A.
Rea, R.O.
Suber, H.L.
Shelton, G.L.
Shelton, E.H.
Cochran '23

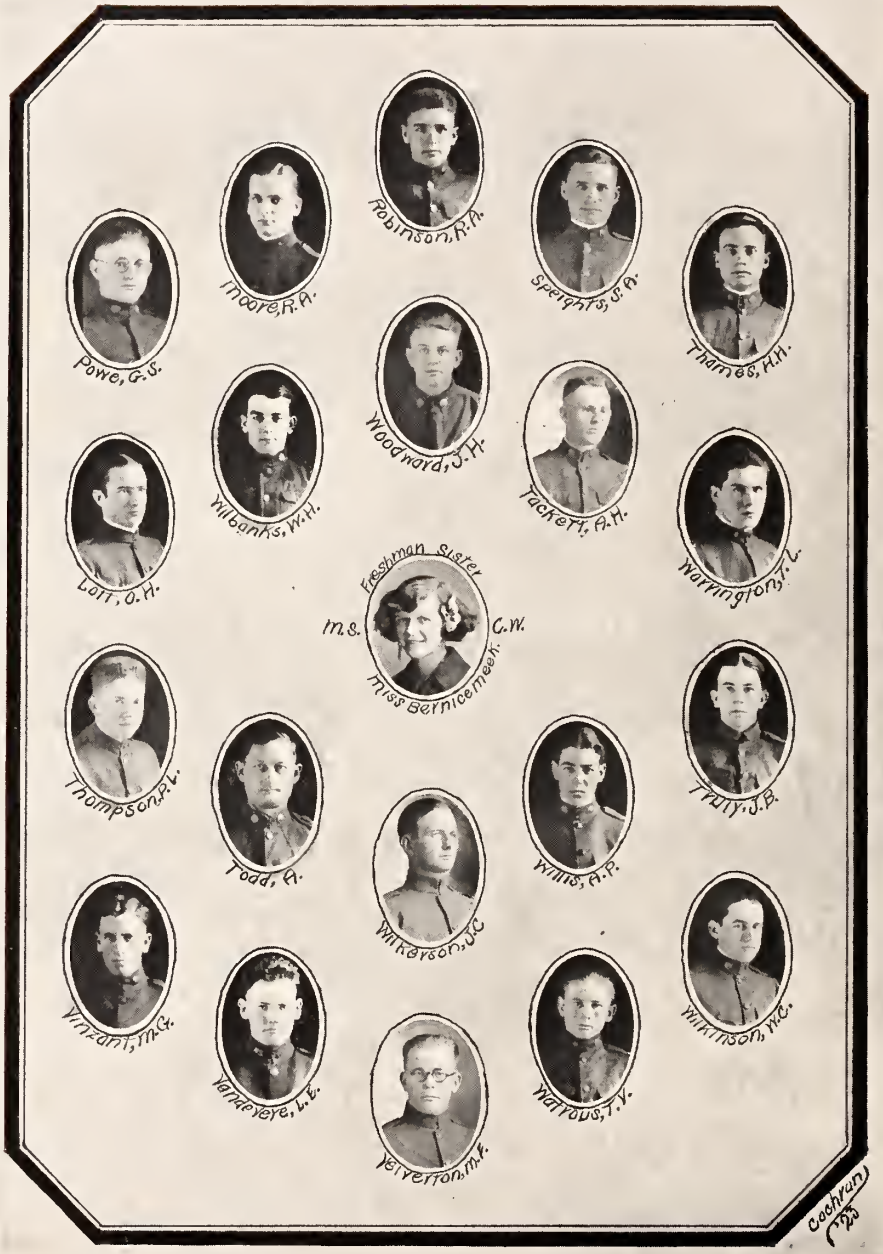
Robinson, R.A.
Moore, R.A.
Speights, S.A.
Powe, G.S.
Thames, H.H.
Woodward, J.H.
Wilbanks, W.H.
Tackett, A.H.
Loft, O.H.
Warrington, T.L.
Freshman Sister
M.S.
C.W.
Miss Bernice Meek.
Thompson, P.L.
Truly, J.B.
Todd, A.
Willis, A.P.
Wilkerson, J.C.
Vinzant, M.G.
Wilkinson, W.C.
Vandevere, L.E.
Watrous, T.V.
Yelverton, M.F.
Cochran

Freshman Class History

ON the twentieth of September, nineteen hundred and twenty-two there was admitted to A. and M. the peppiest Freshman Class that the college has had in several years. From the very first this famous class was noted for its splendid spirit and enthusiasm and also for its brilliant possibilities in both athletic and academic work.

The "Freshies" were loath to obey the harsh laws set down by the upper classmen, but after a bit of gentle (?) persuasion, some of them finally agreed to them.

Many were the talents found in this class. In all the branches of activity the "Freshies" were well represented. Especially was this true in the athletic field. Judging from the good showing and the record made by our class so far, A. and M. need have no fears for the future material of her varsity teams.

However, as some one has said, "Success is the result of unceasing labor", and so, Class of '26, strive to do your best and—do it!

B. M. Cole, Historian.

SNOW SCENE

RARELY SEEN

.MILITARY.

CAPT. S. R. VARNADO
COMMANDANT from SEPT.
Until NOV. 1, 1922.

HUGH R. VARNADO
COMMANDANT of STUDENTS

CAPTAIN KENNETH S. PURDIE, C.A.C., U. S. ARMY,
Professor of Military Science and Tactics

Officers and Non-commissioned Officers of the United States' Army on duty with Units of the
RESERVE OFFICERS' TRAINING CORPS

Seated, left to right: Captain Purdie, Captain Graham, Captain Andrews, Lieutenant Miley.
Standing, left to right: Sergeant Ahearn, Sergeant Lehmann, Staff Sergeant Nowlin, Staff Sergeant Lemmond, Private Palmer, Sergeant Bobbitt.

REGIMENTAL STAFF
MISS BARRIER
SPONSOR
J.A. WELCH
LT. COL.
D. JUNKIN
CAPT. ADJ.
L.R. RAWLS
SUPPLY CAPT.
E.D. WILLIAMS
SUPPLY SGT.
C.B. TALBERT
SGT. MJR.
B.T. BARNETT
SUPPLY SGT.

First
Battalion
L. M. ADAMS
MAJOR
MISS MULLENS
SPONSOR
MISS COLEMAN
MAID
A. G. McKEE
LT. ADJ.

Company
A
MISS HABBESON
SPONSOR
H.B. WHITE
CAPT.
L.T. JONES
2nd LT.
G.C. RAWLS
1st LT.

FIRST PLATOON CO. "A"

SECOND PLATOON CO. "A"

Company
B
MISS MOTT
SPONSOR
J.C. MOTT
CAPT.
J.B. OWENS
2nd LT.
C.E. ROSS
1st LT.

FIRST PLATOON CO. "B"

SECOND PLATOON CO. "B"

Company
C
B. J. PETERS
CAPT.
MISS HOGAN
SPONSOR
C. N. GILMER
1st LT.
F. D. BAILEY
2nd LT.

FIRST PLATOON CO. "C"

SECOND PLATOON CO. "C"

Company
D
MISS GATHRIGHT
SPONSOR
J.C. STENNIS
CAPT.
S.H. BLAIR
CAPT. CO H
W. J. BUTTS
2nd LT.

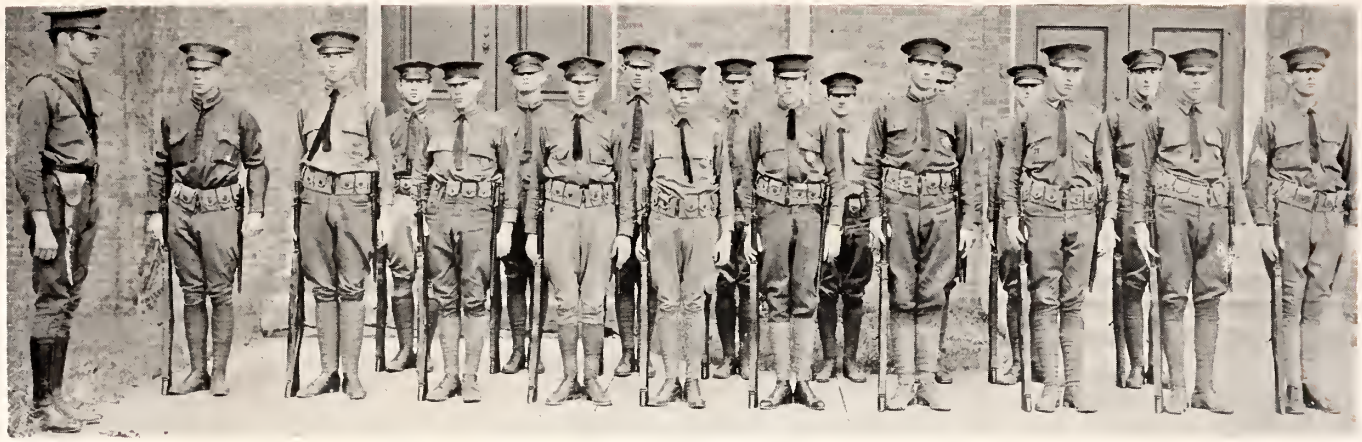

FIRST PLATOON CO. "D"

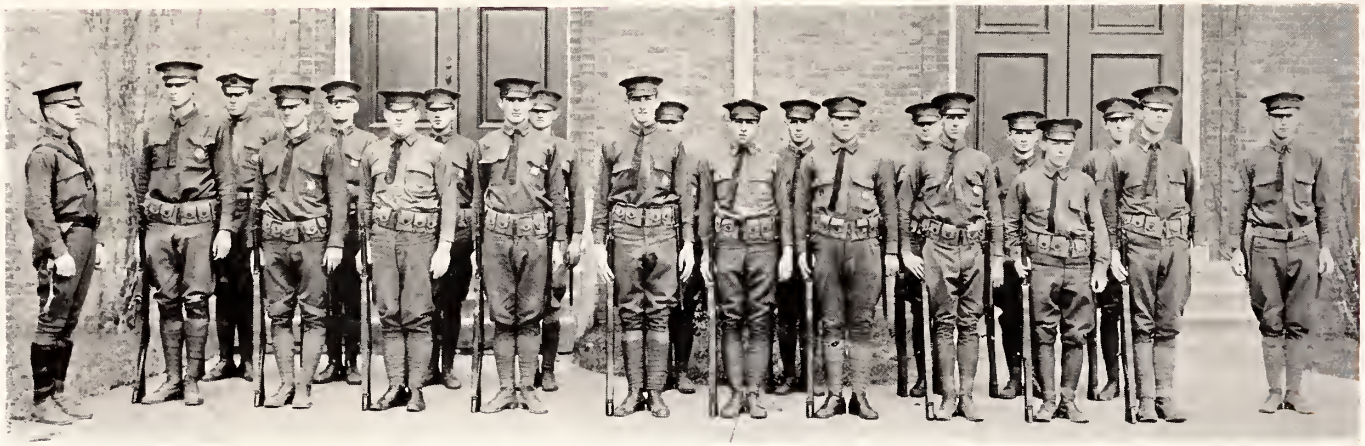

SECOND PLATOON CO. "D"

Bryant Trophy Cup
Rifle Marksmanship

Best Drill Company
Trophy Since 1900

"George McDonald" Howitzer

Second
Battalion
R. B. SHEILDS
MAJOR
G. P. RICE
LT. ADJ.
MISS NEWELL
SPONSOR

Company
E
MISS BROWN
SPONSOR
L. G. ATKINSON
CAPT.
W. F. CLARK
1st LT.
G. G. HOBBS
2nd LT

FIRST PLATOON CO. "E"

SECOND PLATOON CO. "E"

Company
F
MISS BURRIS
SPONSOR
A.L. WILKINS
CAPT.
O.O. BENNETT
2nd LT.
W.H. SMITH
1st LT.

FIRST PLATOON CO. "F"

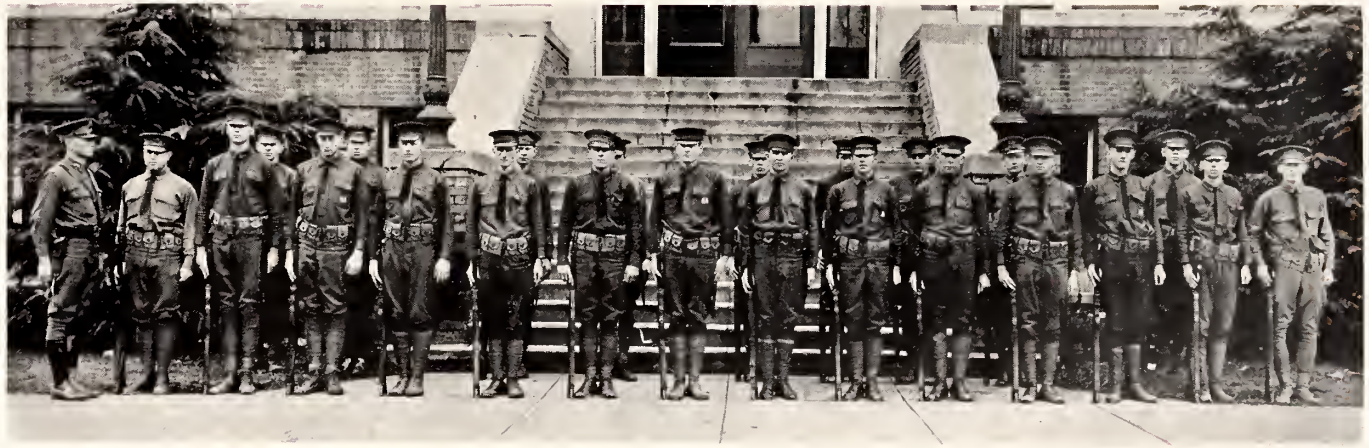

SECOND PLATOON CO. "F"

Company
G
MISS CAGLE
SPONSOR
G. F. HAYNES
CAPT.
M. G. ANDERSON
2nd LT.
W. B. SEXTON
1st. LT.

FIRST PLATOON CO. "G"

SECOND PLATOON CO. "G"

Company
H
MISS WALTON
SPONSOR
J.W. JOHNSON
CAPT.
F.E. SWAN
2nd LT.
W.S. TYSON
1st LT.

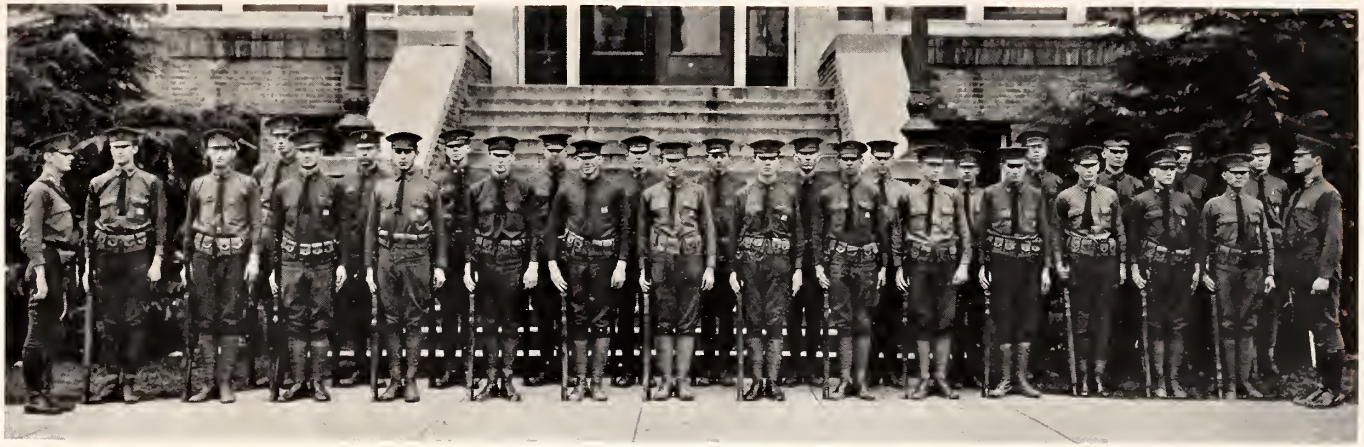

FIRST PLATOON CO. "H"

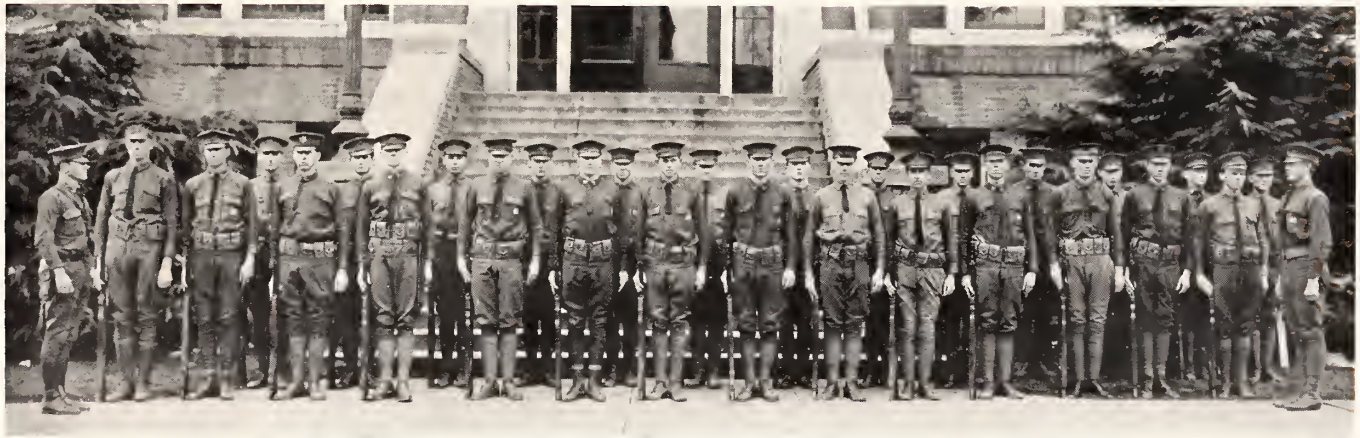

SECOND PLATOON CO. "H"

FIRST SERGEANTS CLUB

Miss Foley
Sponsor

Miss Smith
Maid

Miss Yates
Maid

First Battalion
J.V. Bush Co. A
J.A. Long Co. B
C.S. Williams Co. C
J.D. Chapman Co. D

Third Battalion
W.K. Stennis Co. I
L.B. Brandon-V. Pres. Co. K
J.C. Underwood Co. L
Band
J.M. Cowley

Second Battalion
H.L. Henderson-Secy. Co. E
J.M. Foley, Jr.-President Co. F
R.W. Robertson Co. G
C.A. Timbs Co. H

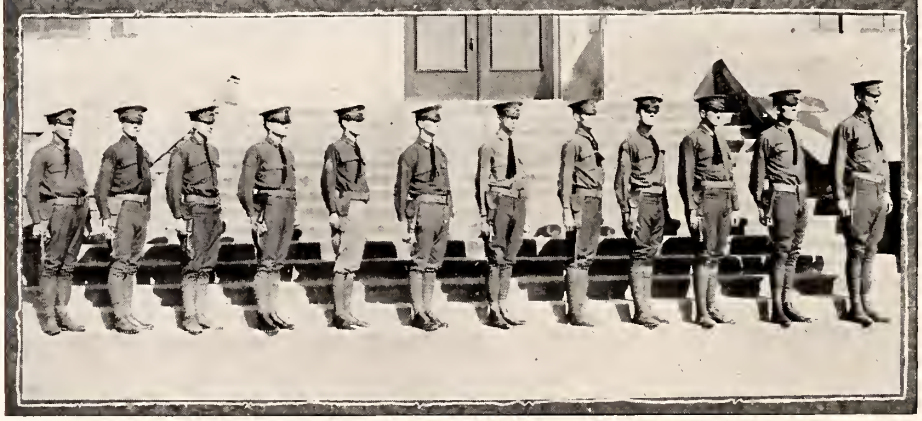

Third
Battalion
J.S. PORTER
MAJOR
A.S. PERRY
LT. ADJ
MISS TORRY
SPONSOR

Company
I
T.B. FATHERREE
CAPT.
MISS SULZBY
SPONSOR
E.J. GRIMMETT
2nd LT.
J.D. HUNNICUTT
1st. LT.

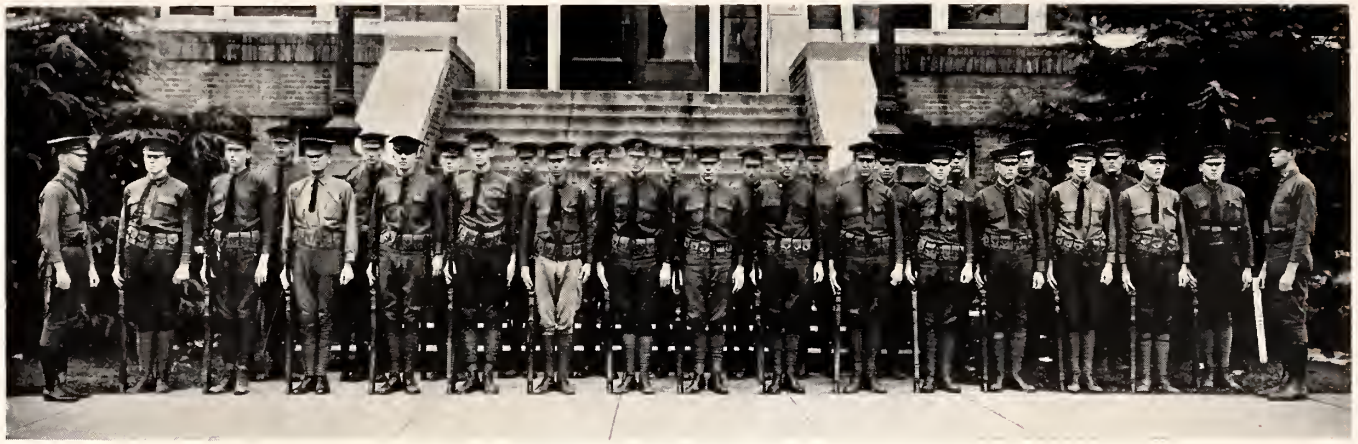

FIRST PLATOON CO. "I"

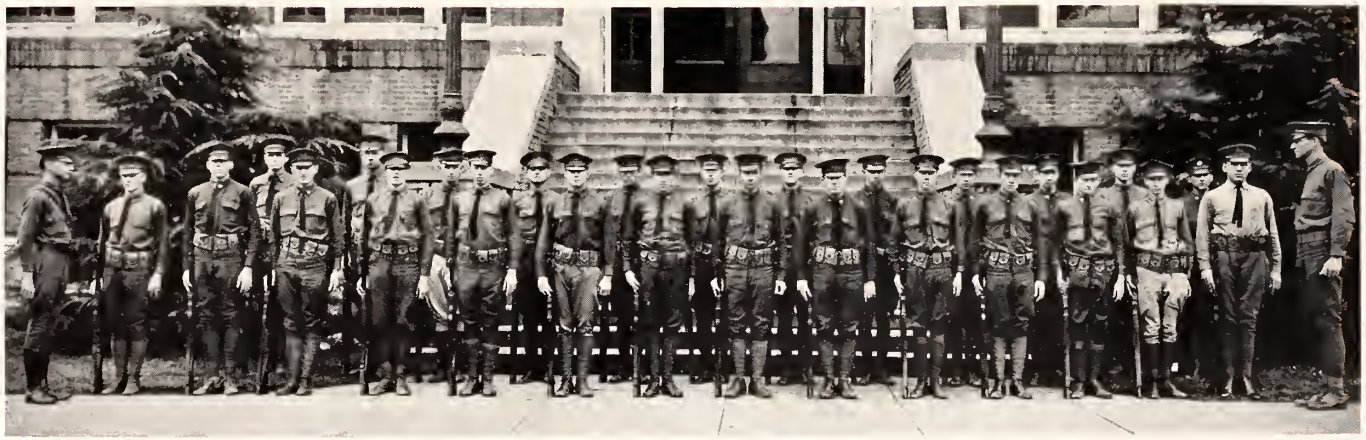

SECOND PLATOON CO. "I"

Company
K
R.W. RUSSELL
CAPT.
MISS BURNS
SPONSOR
C. R. PORTER
2nd LT.
S. C. COMMANDER
1st. LT.

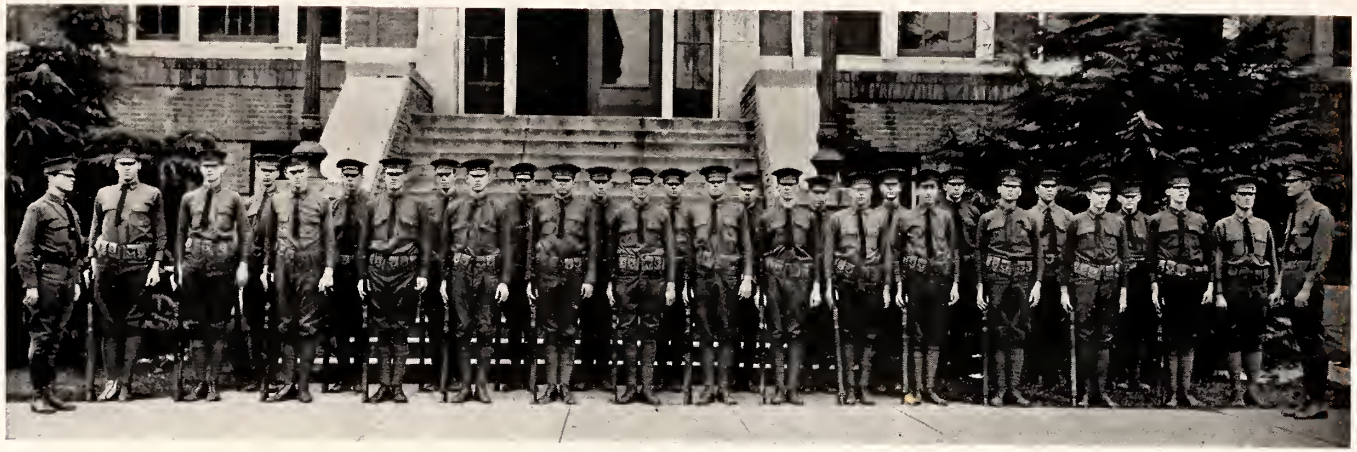

FIRST PLATOON CO. "K"

SECOND PLATOON CO. "K"

Company
L
W.O. WEATHERSBY
CAPT.
MISS SANDERSON
SPONSOR
H.M. ADDKINSON
1st. LT.
W.J. MYERS
2nd LT.

FIRST PLATOON CO. "L"

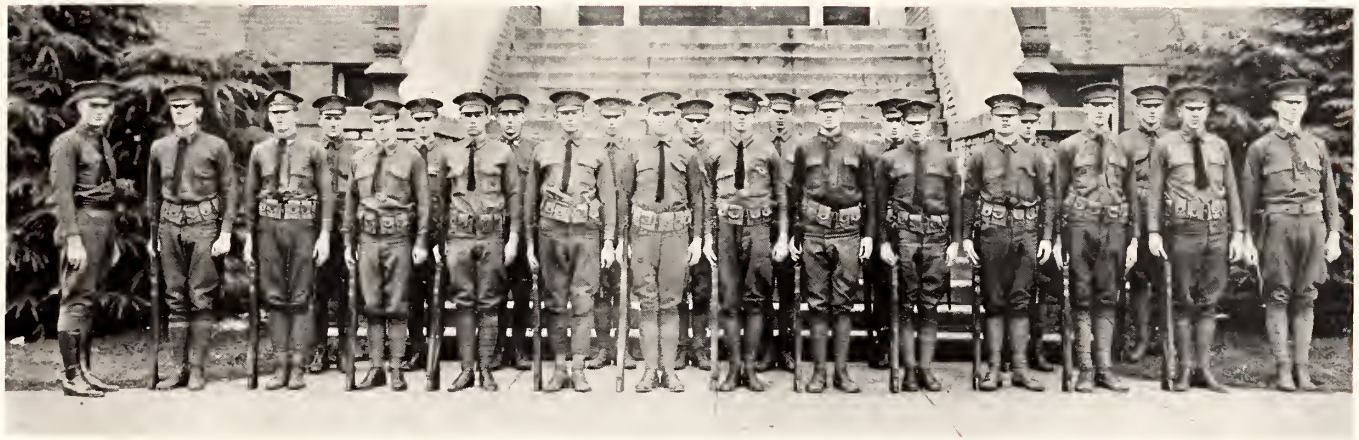

SECOND PLATOON CO. "L"

Bottom row, left to right—Capt. W. E. Graham, team coach; Henderson, N. C.; Porter, R. C.; Davis, M. H.; Hunnicutt, J. D.; Hewes, H. T.; Sergt. E. J. Lehman, assistant.

Top row, left to right—King, D. L.; Reid, E. T.; Murray, S. B.; Dunnam, C. E.; McKnight, R. A.; Rives, V. C.

The BAND

MISS EMERSON
SPONSOR

J. P. PERKINS
CAPT.

H. E. WAMSLEY
DIRECTOR

H. K. GRABOWSKI
1st. LT.

T. C. ROBBINS
2nd LT.

E.E.KING
F.G.HARRIS
M.D.WOODBURY
J.P.PERKINS
G.D.BOYLS
G.J.WINN
L.L.MILLER
E.A.VENNE
J.B.CRAIG
J.M.WOODS
H.W.NUSSBAUM
L.N.GOODMAN
H.DENSON
R.L.TRIGG
J.M.CONSLEY
J.R.HILL
E.F.MAJESKI
R.W.CAMPBELL
P.A.QUIN
R.D.SUBER
H.L.ALFORD
H.K.GRABOWSKI
R.O.COWDEN
C.M.SYMONDS
P.G.CROWE
L.R.PYLANT
T.C.ROBBINS
J.L.McCASKILL
J.C.FLOYD
W.E.STEVENSON

W.E.PRUITT
F.F.MITCHELL
R.A.LEWIS
J.A.SCHMITT
W.E.STAINTON
H.P.NEAL
P.K.HARRISON
W.J. HOSMER
D.E.SUMRALL
G.R.WILLIAMS
C.L.FRITTS
R.W.CARUTHERS
J.H.WEATHERBY
R.BEARD
W.SCALDWELL
J.V.GAMMAGE
F.T.BRUMFIELD
R.A.YOUNG
W.E.SCOTT
S.A.GRAHAM
A.M.BACOT
W.C. HARRIS
J.W. BALL
W.J.HUGHES
W.C.WILKINSON

Chronology Summary of Events Connected with the Military Department

1862 The Morrill or Land-grant Act passed by Congress providing funds for a college in each State "where the leading object shall be without excluding other scientific and classical studies and including military tactics to teach such branches of learning as are related to agriculture and the mechanic Arts."

1878 Conditions of above Act accepted by legislature of State of Mississippi.

1880 Lieutenant General Stephen D. Lee, Confederate States Army, elected first president of college.

1916 The National Defense Act passed by Congress, providing for a more effectual organization for the protection of the nation, and including the Reserve Officers' Training Corps. The object of the Reserve Officers' Training Corps being to provide systematic military training at civil educational institutions for the purpose of qualifying selected students for appointment as reserve officers in the military forces of the United States. And also to add to the educational resources of schools and colleges and to give to the student a training which will be as valuable to him in his industrial or professional career as it would if the Nation should call upon him to act as a leader in its defensive forces.

1918 Installation of the Students' Army Training Corps as a war measure.

1919 Post-war reorganization of Military Department by installation of units of Infantry and Coast Artillery of the Senior Division Reserve Officers' Training Corps.

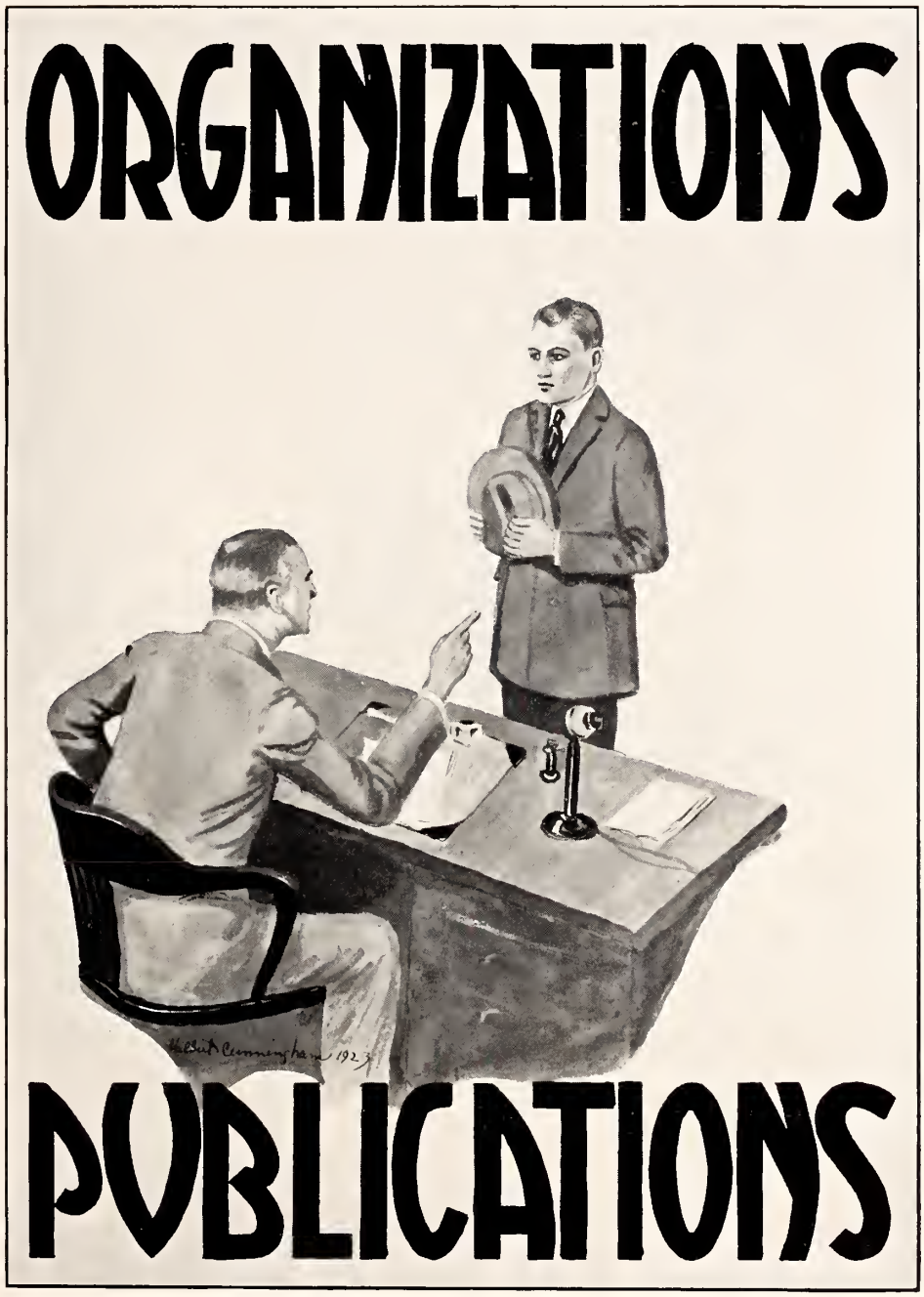
ORGANIZATIONS
PUBLICATIONS

REVEILLE STAFF 1923

L. I. JONES
EDITOR in CHIEF

C. H. CUNNINGHAM
ART EDITOR

EDITORIAL STAFF

C.M.CHAFEE
ASS'T EDITOR

W.B.SEXTON
LITERARY EDITOR

M.D.WOODBERRY
FEATURE EDITOR

R.C.COOK
ASSOCIATE EDITOR

L.G.ATKINSON
ATHLETIC EDITOR

BUSINESS STAFF 1923

G.G. HOBBS
BUSINESS MGR.

W. H. SMITH
ASS'T BUSINESS MGR.

MISS LILLIAN MULLINS

THE REFLECTOR
PUBLISHED WEE
AND M. COLLEGE
Miss Jacoway
Sponsor
John Stennis
Business Manager
Sid Noble
Editor-in-Chief
Alma Mater's First Sons
Have Set High Standards
For Her Undergraduates
Busy Day

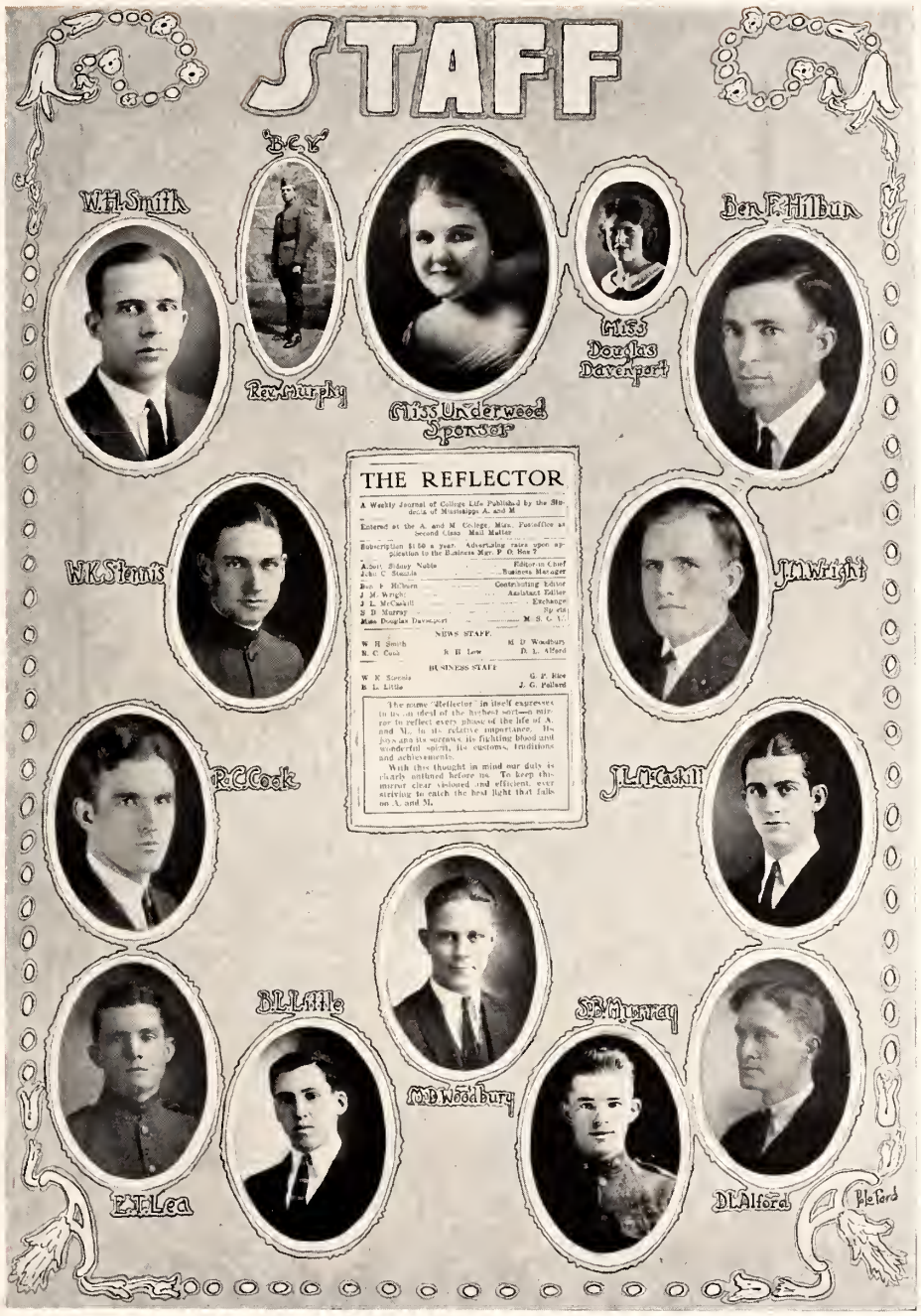
STAFF
W.H. Smith
'B.C.Y.'
Rev. Murphy
Miss Underwood Sponsor
Miss Douglas Davenport
Ben F. Hilburn
W.K. Stennis
J.M. Wright
R.C. Cook
J.L.McCaskill
B.L. Little
M.D. Woodbury
S.B. Murray
E.T. Lea
D.L. Alford
Pole Ford
THE REFLECTOR
A Weekly Journal of College Life Published by the Students of Mississippi A. and M.
Entered at the A. and M. College, Miss., Postoffice as Second Class Mail Matter
Subscription $1.50 a year. Advertising rates upon application to the Business Mgr. P. O. Box 7
Albert Sidney Noble ... Editor-in-Chief
John C. Stennis ... Business Manager
Ben F. Hilburn ... Contributing Editor
J. M. Wright ... Assistant Editor
J. L. McCaskill ... Exchange
S. B. Murray ... Sports
Miss Douglas Davenport ... M. S. C. V.
NEWS STAFF.
W. H. Smith ... M. D. Woodbury
R. C. Cook ... R. H. Low ... D. L. Alford
BUSINESS STAFF
W. K. Stennis ... G. P. Rice
B. L. Little ... J. G. Pollard
The name "Reflector" in itself expresses to us an ideal of the highest sort—a mirror to reflect every phase of the life of A. and M., in its relative importance. Its joys and its sorrows, its fighting blood and wonderful spirit, its customs, traditions and achievements.
With this thought in mind our duty is clearly outlined before us. To keep this mirror clear, visioned and efficient, ever striving to catch the best light that falls on A. and M.

DEMOSTHENEAN CLUB
B. F. Hilborn Pres.
State Oratorical Contest
Miss Porter
Sponsor
W. B. Sexton
V-Pres.
Miss Arnold
Maid
M. D. Woodbury Secy. Treas.
Auburn Debate
Miss Woodbury
Maid

C.R. Porter
Auburn Debate
C.T. Chadea
Auburn Debate
J.M. Wright
Auburn Debate
F.B. Mellen
Prof. of Public Debating
W.E. Bent
Miss. College Debate
Miss. College Debate
Millsaps Debate
L.H. Jones
Millsaps Debate
Vanderbilt Debate
J.H. Heckman
Vanderbilt Debate
Alabama Debate
W.C. Cook
R.H. Lee

Public Speaking—Its Place

Public speaking made its debut into our college walls several years ago, but it is just now gaining the long deserved place among the important phases of college life. It is no longer known as a course alone but as a college activity as well.

The Demosthenean Club was organized for the purpose of creating an incentive for, and furthering the movement of public speaking in the student body. It serves the same purpose as the varsity squad of our athletic teams.

A. & M. not only maintains a high standard in athletics but in debating as well. We are justly proud of our debating teams. They are just as responsible for the lofty name of our Alma Mater as the team on the gridiron, the diamond, in the cage, or on the cinders.

It was long ago recognized that a man's ability was not only measured by what he knew, but by his ability to express intelligently that which he did know. Debating, like football and baseball, makes considerable use of cunning, of careful planning of headwork. Debates are won by policies, by careful planned systems, by ingenious arguments, by strategies, and outguessing opponents. The keenest delight is taken in a victory which is a result of careful planning, of long pondered strategy, or of some discovery achieved by the sweat of the brain.

Student Association
Officers

Joe Pearce, Jr
President

H.C. Porter
Vice President

Miss Merle Palmer
Sponsor

C.B. Cameron
Sec'y and Treas.

Miss Nickels
Maid

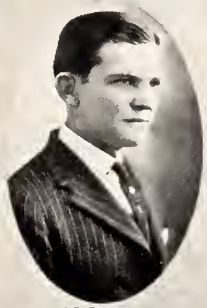

J.C. Stennis
Cheer Leader

DIALECTIC LITERARY SOCIETY
W.T. SHOWS - PRES. 1st Semester
MRS. W.T. SHOWS - Sponsor
C.E. CAIN - PRES. 2nd Semester
MRS. C.E. CAIN - Sponsor
B.F. HILBUN - Anniversarian

Dialectic Literary Society

Presidents

Shows, W. T. Cain, C. E.

Members

Ashcraft, O. L.
Avery, I. K.
Bennett, O. O.
Boone, D. R.
Bush, J. V.
Bush, W. J.
Cain, C. E.
Chafee, C. M.
Cooley, S. R.
Cole, H. H.
Cole, B. M.
Cross, C. R.
Capps, A. G.
Davis, M. H.
Dent, W. E.
Dunnam, C. E.
Furr, J. R.
Gilmer, D. H.
Heckman, J. H.
Hutto, R. H.
Hilbun, B. F.
Johnson, W. E.
Jones, L. I.
Jones, R. C.
Lott, O. H.
Lea, E. T.
Mauldin, H. E.
Middleton, R. L.
Miller, C. S.
Mosley, T. H.
McLain, G. F.
McMillian, E. G.
Padjett, L. J.
Poole, E. T.
Porter, C. R.
Robinson, W. L.
Sexton, W. B.
Shows, W. T.
Stapleton, W. L.
Stanton, H. C.
Shannon, W. R.
Turner, N. L.
Wallace, C. T.
White, H. B.
Wisner, F. E.
Wright, J. M.
Yarbrough, W. F.
Lumpkin,
Shows, Jr., W. T.

PHILOTECNIC LITERARY SOCIETY
MISS THELMA SPINKS - Sponsor
T.B. FATHERREE - PRES. 1st Semester
J.A. WELCH - PRES. 2nd Semester
MISS NORMA MOAK - Sponsor
M.D. WOODBURY - Anniversarian
MISS ARMSTRONG - Maid

Philotechnic Literary Society

President First Semester, T. B. Fatherree. Priesident Second Semester, J. A. Welch.

Members

Adams, T. V.
Baker, S. A.
Broach, J. C.
Ball, J. W.
Brumfield, F. T.
Chapman, C. E.
Chapman, J. D.
Chesteen, W. H.
Corley, S. S.
Carr, R. B.
Chilcoat, B. F.
Cox, C. E.
Covington, W. M.
Davis, W. V.
Dean, T. M.
Dye, T. M.
Eason, D. W.
Ellis, R. G.
Fatherree, T. B.
Fatherree, G. H.
Fatherree, A. P.
Fergueson, S. J.
Fultz, A. N.
Fielder, S. F.
Gibbs, H. L.
Henderson, H. L.
Hollandsworth, L. L.
Hill, E. F.
Hogan, R. C.
Harris, W. C.
Howard, G. O.
Hutchinson, J. H.
Howell, J. F.
Hughes, B. A.
Hill, P. L.
Jones, H. H.
Jones, B. B.
Johnson, P. L.
James, F. B.
Johnson, P. F.
Johnston, V. M.
King, D. L.
Maxie, J. E.
Mills, J. N.
Montalbano, A.
Perkins, J. A.
Pearce, J.
Pentecost, G. C.
Putnam, H. J.
Read, F. H.
Snowden, J. E.
Schmitt, J. A.
Sullivan, J. J.
Thigpen, B.
Thigpen, M. R.
Taylor, M. P.
Vinzant, M. G.
Weeks, J. M.
Wilkerson, W. C.
Wood, L. C.
Wright, L. C.
Woodbury, M. D.
Gregory, L. F.
Guypon, D. T.
Cook, R. C.

Officers
T. B. Futhereau
President
Miss Annie Laurie McKay
Sponsor
H. S. Johnson
General Secretary
YMCA
J. A. Welch
Secretary
H. C. Porter
Treasurer
C. B. Cameron
Vice-President

Cabinet

J.F. Howell
House

C.R. Porter
Publicity

M.D. Woodbury
Music

L.J. Jones
Bible Study

C.M. Chafee
Religious Meetings

J.M. Wright
Publications

G.E. Horn
Sunday School

Joe Pearce
Social

J.C. Mott
Lyceum

M.S. Wise
Recruiting

H.G. Kirby
Mission Study

H.G. Perkins
Athletic

CHARACTER BUILDERS SUNDAY SCHOOL CLASS

CHARACTER BUILDERS CLASS

FELLOWSHIP SUNDAY SCHOOL CLASS

Dr. D. C. Hull—Teacher J. K. Miller—President

GREATER SERVICE SUNDAY SCHOOL CLASS

Dr. A. B. Butts—Teacher T. B. Fatherree—President

SAMARITANS SUNDAY SCHOOL CLASS

Prof. T. S. Towles—Teacher W. S. Chapman—President

COMRADES SUNDAY SCHOOL CLASS

Rev. U. S. Gordon—Teacher S. B. Murray—President

BEREAN SUNDAY SCHOOL CLASS

L R RAWLS
PRESIDENT

MISS MARGARET LOTT
SPONSOR

MR J W BAILEY
TEACHER

C B ROBINSON
VICE-PRESIDENT

T M DEEN
TREASURER

E M CAPERTON
SECRETARY

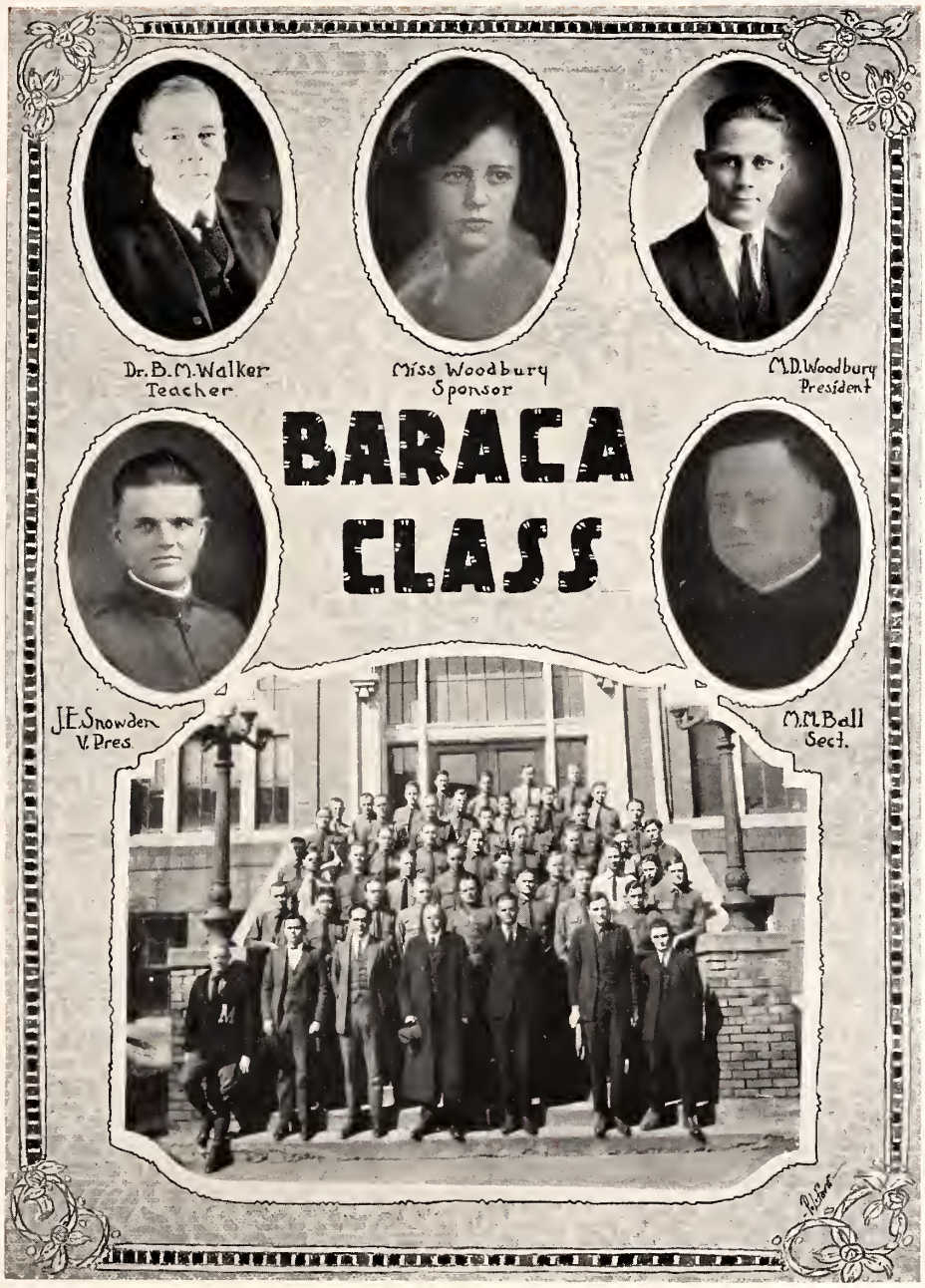
Dr. B. M. Walker
Teacher
Miss Woodbury
Sponsor
M. D. Woodbury
President
BARACA
CLASS
J. E. Snowden
V. Pres.
M. M. Ball
Sect.

JUSTITIA EQUITAS
H.C. PORTER PRES
MISS ALGIE BAKER
SPONSOR
G
J.A. WELCH VICE PRES
MASONIC CLUB
MISS LESLEY NABERS
Maid
W.B. SEXTON SEC-TREAS
MISS HORTENSE ARNOLD
MAID
E.A. LOFTIN CHAPLIN
W.O. Spencer

G
R M MIDDLETON
W.E PRUITT
W.O SPENCER
R.M. GATEWOOD
J FALKNER
W.J. BUSH
N J WARRINGTON
C.C HENDERSON
J.L KEETON
T.B. FATHERREE
T.V. ADAMS
L.I. JONES
J.C NASON
H.L GIBBS
M.M. BALL
DR. D.C. HULL
HONORARY
W.T. SMITH
F.A PITTMAN
O RUSSELL
T.J. ARANT
W.R. LANDRUM
E.M COCHLAN
R.G ELLIS
L.M TEMPLETON
T.H. STOWERS
S.E. COXLEY
W.T. SHOWS
J.R. CLARK
W.O. Spencer

I.C. NEW
D.R. BOONE
F.H. READ
B.F. HILBUN
B.A. HUGHES
F. STAINTON
T.C. ROBBINS
H.W. EVERETT
B.E. NORRIS
J.C. BARRETT
J.C. FLOYD
T.R. HILL
J.W. BRASHER
K.N. McINTOSH
J.C. CONSLEY
A.P. RIGGINS
W.E. DENT
E. LOTT
G.C. PENTECOST
L.P. SEELEY
H.K. GRABOWSKI
D.O. SIKES
P.K. HARRISON

J.H. STENNIS SECY-TREAS.
J.A. WELCH PRES.
B.F. HILBUN V PRES.
J.H. BLAIR
E.B. BARNETT
GORDIANS
SENIOR HONORARY SOCIETY
MR. J.D. SESSUMS
PROF. J.M. BEAL
COACH BILLY HAYES
L.M. ADAMS
J.P. ARCE, JR.
A.S. NOBLE
R.B. SHIELDS
J.H. STOWERS

DE MOLAY CLUB
O.B. CASINOVA V-PRES.
GULFPORT CHAPTER
R.H. LOW PRESIDENT
DELTA CHAPTER
F.B. JAMES SEC-TREAS
CAPITOL CHAPTER
LOYALTY
SERVICE
MISS MARY LAWLEY
SPONSOR
HONOR
VIRTUE
MISS LUCILLE WESTON
MAID
MISS PEARL CRAWFORD
MAID

MEMBERS
J.H. CONNELLY
CAPITOL CHAPTER
D.D. EDMONSON
CAPITOL CHAPTER
J.R. LOTT
CAPITOL CHAPTER
E.E. MORGAN
CAPITOL CHAPTER
CAPITOL CHAPTER
E.T. REID
COVINGTON LODGE
A.G. DAVIS
CORINTH CHAPTER
S.A. GRAHAM
DELTA CHAPTER
S.E. KOSSMAN
DELTA CHAPTER
H.H. LEVICK
DELTA CHAPTER
B.J. POWELL
DELTA CHAPTER
J.C. WICKS
DELTA CHAPTER
A.P. WILLIS
DELTA CHAPTER
W.H. CROWDER
GRENADA CHAPTER
H.A. LEWIS
J.M. GAY
HUB CITY CHAPTER
W.E. NANCE
McCOMB CHAPTER
DEWITT SMITH
MAGEE CHAPTER
H.H. THAMES
MAGEE CHAPTER
E.E. LUMPKIN
O.H. LOTT
MEMPHIS CHAPTER
I. LOVE
S.F. FLELDER
A.N. FULTZ
J.A. SCHMITT
D. BRUMFIELD

PRESIDENT

J. L. McCASKILL

VICE PRESIDENT

J. W. ROGERS

SECRETARY

J. P. PERKINS

PROF. DRENNAN
FACULTY ADVISOR

PROF. MOORE

PROF. STAFFORD

HONORARY FACULTY MEMBERS

PROF. TOWLES

PROF. COOPER

SALMAGUNDI CLUB
K.N.McINTOSH
S.H.BLAIR
A.S. NOBLE
B.F.HILBUN
W.H.COLBERT
J.C.STENNIS
J.E.NOBLE
M.D.WOODBURY
G.G.HOBBS
D.A.EVANS
J.R.FURR
H.Q.GRIFFITH
J.M.WRIGHT
R.B.SHIELDS
W.E.SCOTT
L.J.BAHIN
B.T.GORDON

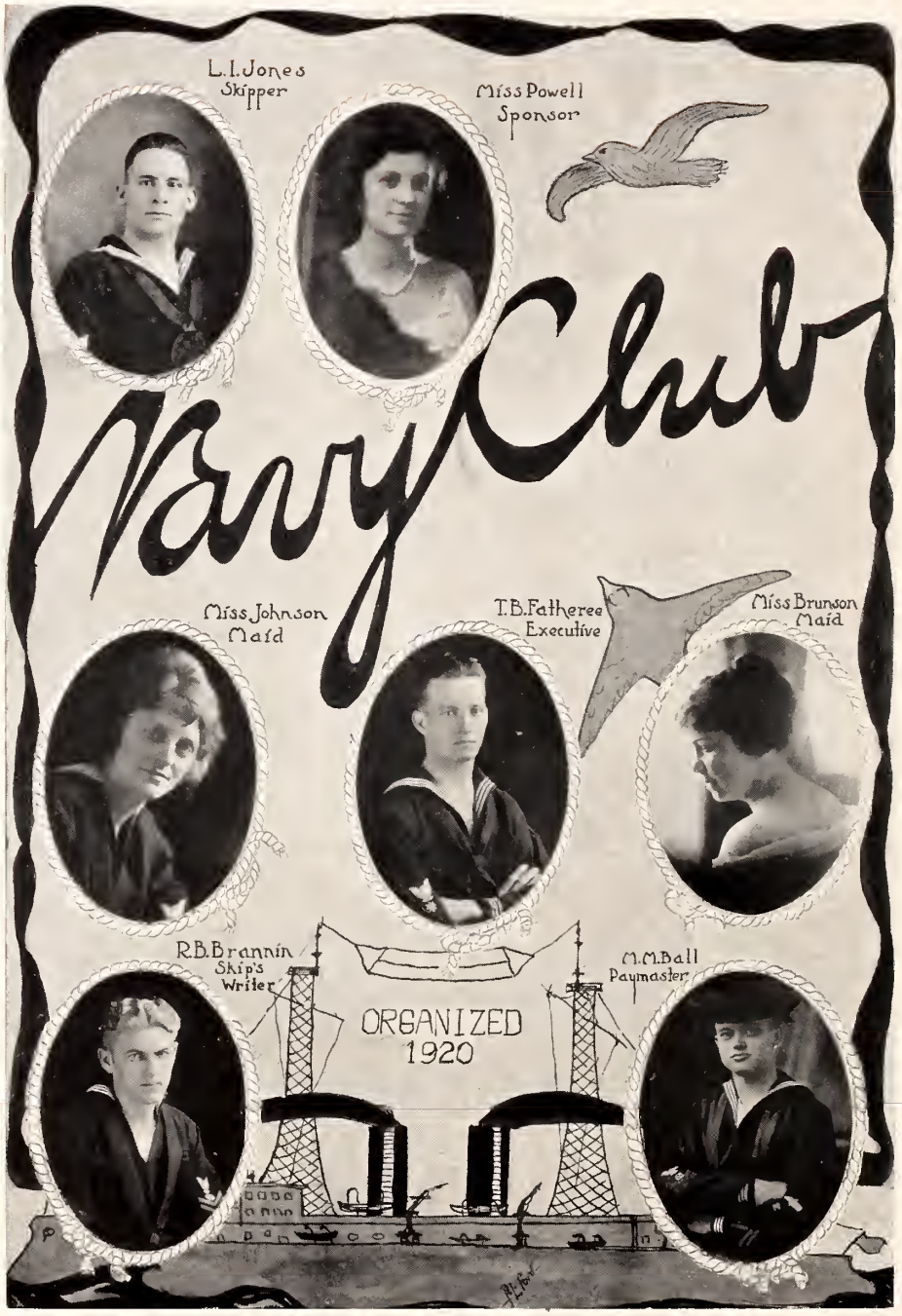
L.I. Jones
Skipper
Miss Powell
Sponsor
Navy Club
Miss Johnson
Maid
T.B. Fatheree
Executive
Miss Brunson
Maid
R.B. Brannin
Ship's Writer
M.M. Ball
Paymaster
ORGANIZED
1920

L.A. Alsworth
O.O. Bennett
G.L. Beavers
J.R. Clark Jr.
D.H. Gilmer
G.E. Horn
F.W. Harris
J.E. Luckett
Rufus Low
R.L. Middleton
G.M. Mills
B.E. Norris
Sid Noble
Ex Skipper
Joe Pearce
H.C. Stanton
N.L. Turner
J. Torrey
A.M. Ziegler
C.B. Ormsen

CATHOLIC CLUB
L.A. Curet
H.A. Speights
E.F. Hill, V. Pres.
M.B. Luckett Pres.
L.J. Blaize
J.C. McVay
W.C. Honey
Mrs. B. Plummer
J.A. Speights
Mrs. G.E. Storm
F.A. Courtenay
T.P. Harkins
E.R. Bobbitt
H.T. Howes Sec.
A. Montalbano
D.J. Rush
Mrs. Edw. Lucke Treas.

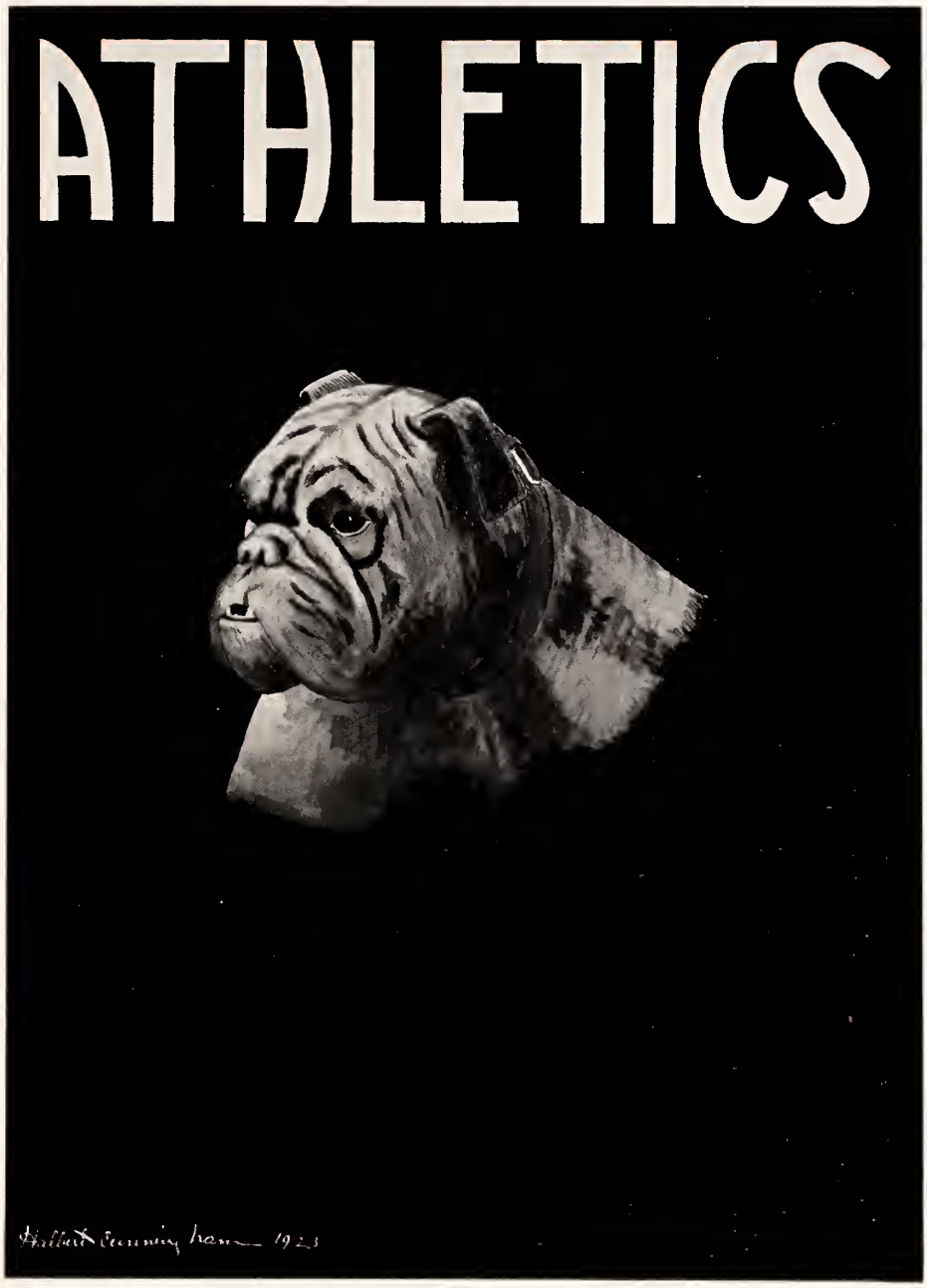
ATHLETICS
Herbert Cunningham 1923

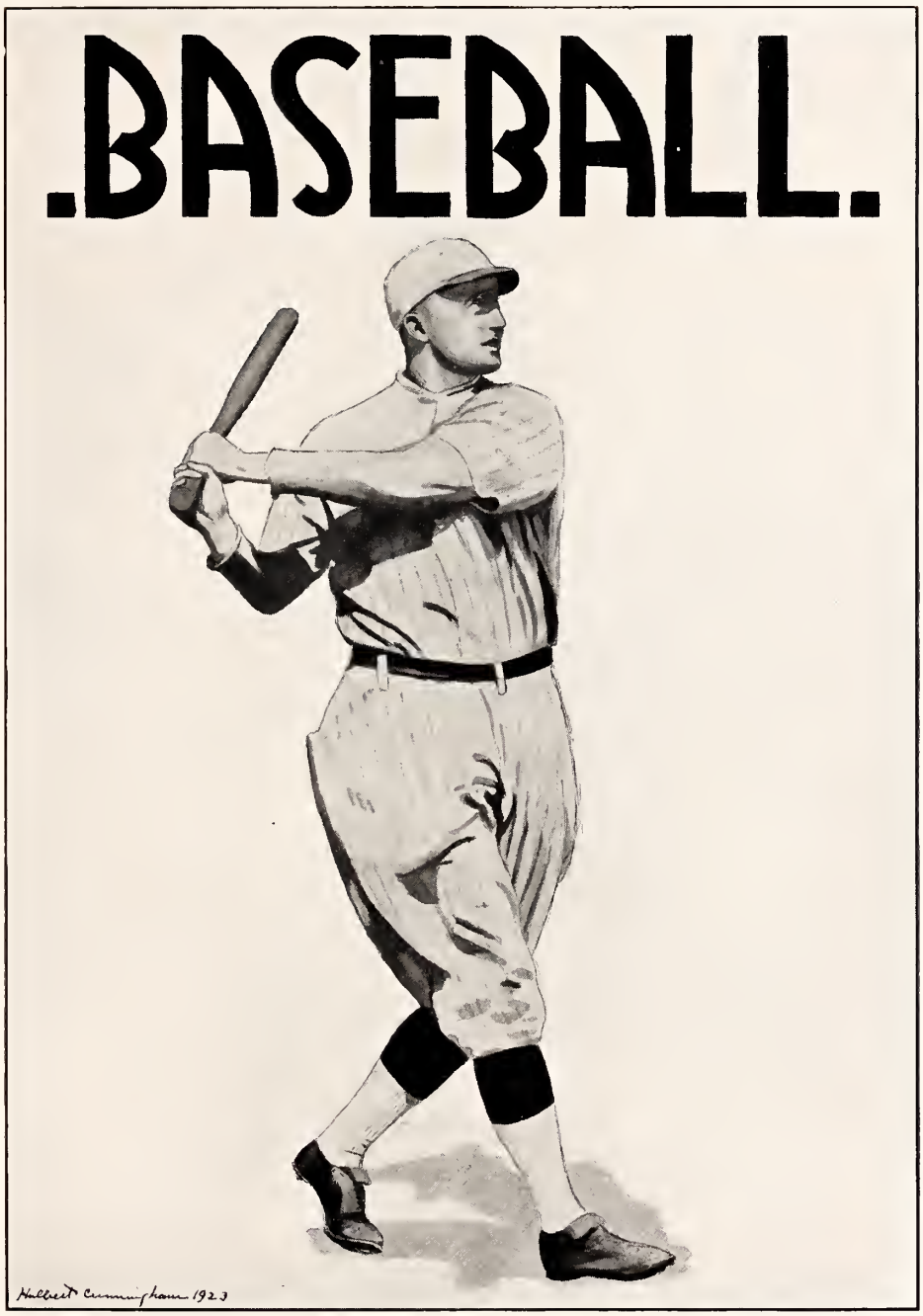
.BASEBALL.
Halbert Cunningham 1923

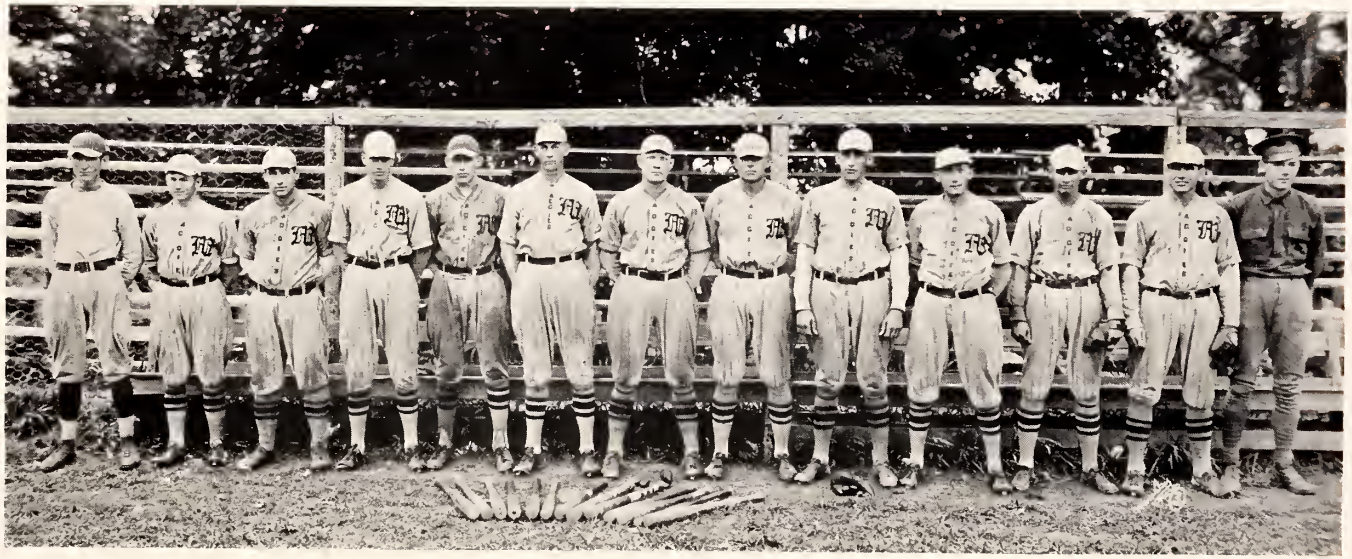

S. I. A. A. CHAMPIONS—1922

Left to right—Coach Noble, Howell, Little, Austin, Klindworth, Mitchell, Turner, Rawls, Parker, Cobb, Myers, Fowler, Covington (Manager).

CAPT. KLINDWORTH, Catcher

How the 1922 Team Became S. I. A. A. Champions

Long in the hearts of A. and M. will remain the memory of the great baseball team of 1922 and the record that they made for their Alma Mater.

The mere act of inflicting a four game shut-out on their time honored rivals "Ole Miss" was a tradition within itself; but losing only three games out of a possible seventeen against strong S. I. A. A. competition is a record unequaled in the entire Southland.

"Dudy" Noble has truly proved himself to be a great baseball coach. From what two years was raw material he produced a team of championship caliber.

The outstanding stars were: Captain "Cotton" Klindworth, catcher; "Lefty" Rawls, first base; and Monroe Mitchell, pitcher. "Cotton" was the snappiest little leader and the best receiver in the South. "Lefty" was noted for the fact that he could always be depended to knock a home run at the critical moment. Mitchell the pitching "Ace" lost only one game, and had close to a hundred strike-outs for the season.

Austin was another pitcher of high caliber. In the "Ole Miss" series he allowed a sole hit during the twenty innings that he remained in the box.

The Aggie infield contained a fine collection of fielders with good throwing arms. "Pee Wee" Howell covered scads of ground at second, going almost errorless for the season. "Buddy" Myers, the Freshman was clean and accurate in throwing, while Judge Little was a regular Groh around the "hot corner".

Fowler. "Tip" Parker, "Is" Turner, and "Ty" Cobb had the care of the outfield. This hard hitting, fast, fielding aggregation was a great asset to the team.

MITCHELL
Pitcher

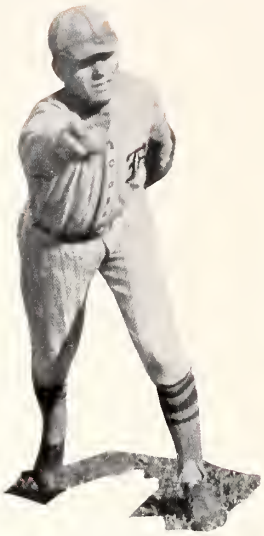

AUSTIN
Pitcher

LITTLE
3rd Base

The season opened with a road trip to L. S .U. and Spring Hill. The Tigers were defeated easily in the first game, but came back strong the next day on won, 6-5. The same performance was repeated at Spring Hill, the Aggies winning the first game, 14-5, and losing the second, 8-0.

On the campus, the University of Illinois won both of their games, 6-3 and 9-3. The next Northern invader was tied 5-5 in the first game and the Aggies had an easy win the next day, 6-1.

Very few colleges have had a more successful road trip than the Maroons had last season. After defeating the University of Tennessee at Knoxville, they walked away with the strong Vanderbilt nine, 6-0 and 9-3. Suanee was defeated 6-0 in the first game and a home run by "Pee Wee" Howell gave the Aggies the best of a 2-1score.

Back on the campus, the first tilt was lost to the famous University of Texas "longhorns" and the second game was won, 8-5. Oglethorpe won their first game, 2-1, and lost on the next day, 4-1.

"Ole Miss" had their usual strong team and was imbued with the idea of whitewashing their unbeloved rivals. The final result was that they lost all four games of the series. Austin proved a Jonah to the Red and Blue, pitching 20 innings against them and allowing only one hit. The last game, an eleven inning affair, on the Oxford campus, was won in the eleventh by "Lefty" Rawls home run.

In the seres with the University of Alabama, the first game was lost and the second game won. The two campus games with them were to decide whether A. and M. could claim the S. I. A. A. championship. Klindworth's triple in the first game and Mitchell's pitching gave the Aggies a 4-0 win. Things looked bad the next day until the 12th inning when "Lefty" Rawls poled a three bagger and later scored on Littles hit, the game ending, 3-2.

RAWLES
1st Base

MYERS
Short Stop

TURNER
Right Field

After losing only three games out of a possible 17 against strong Southern competition, the Maroons claimed the S. I. A. A. championship. The University of Georgia had a record that compared favorably with that of the Aggies and every effort was made to arrange a series with them on the campus or at Athens but without success. In view of the fact that the Georgia team was unwilling to play off a deciding series and because of the fact that A. and M. had a higher percentage of victories against Southern teams for the season, the Aggies had a clear title to S. I. A. A. honors.

The complete record of Miss. A. & M. for the season:

Miss. A. & M.	8	L. S. U.	5
Miss. A. & M.	5	L. S. U.	6
Miss. A. & M.	14	Spring Hill	5
Miss. A. & M.	0	Spring Hill	8
Miss. A. & M.	3	Uni. of Ill.	6
Miss. A. & M.	3	Uni. of Ill.	9
Miss. A. & M.	5	Uni. of Wis	5
Miss. A. & M.	6	Uni. of Wis.	1
Miss. A. & M.	3	Uni. of Tenn	0
Miss. A. & M.	6	Vandy	3
Miss. A. & M.	9	Vandy.	3
Miss. A. & M.	1	Uni. of Texas	3
Miss. A. & M.	8	Uni. of Texas	5
Miss. A. & M.	2	Oglethrope Uni.	0
Miss. A. & M.	1	Oglethrope Uni.	4
Miss. A. & M.	2	Uni. of Ala.	2
Miss. A. & M.	2	Uni. of Ala.	6

MITCHELL MEMORIAL LIBRARY
UNIVERSITY ARCHIVES
MSU

COBB
Center Field

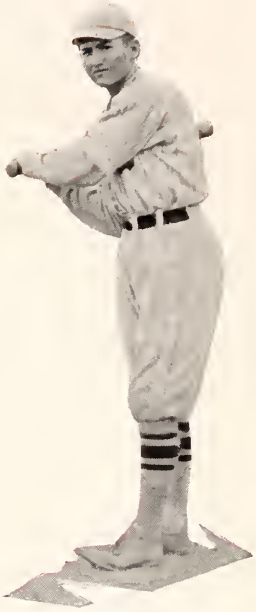

HOWELL
2nd Base

Miss. A. & M. 4
"Ole" Miss. 0

Miss. A. & M. 2
"Ole" Miss. 0

Miss. A. & M. 5
"Ole" Miss. 3

Miss. A. & M. 2
"Ole" Miss. 1

Miss. A. & M. 4
Uni. of Ala. 0

Miss. A. & M. 3
Uni. of Ala 2

PARKER
Center Field

FOWLER
Left Field

.FOOTBALL.
Halbert Cunningham 1923

THE SQUAD—1922

Left to right

Bottom row—Noble, Low, Myers, Mott, Barnette, McGowan, Perkins, Blair (c), Cameron, Jones, Miller, Gatchel.
Middle row—Saunders, Russell, Gulley, Luckett, Brock, Fleming, Lane, Henson, Lynch, Clark, Dawson, Gibbs, Hubbard
Back row—Coach Ofstie, Turner, Adams (Manager), Coach Noble.

How It All Happened

Football throughout the season of 1923 was followed by a particularly malevolent jinx, but the records show that he was pretty well foiled. We have no outstanding alibis. However, the greatest handicap apparent from the first, was the lack of experience. There being no one place cinched on the team. Coach "Dudy" had the problem of hammering and pounding into form somebody to fill the big gaps left by Wilson, Henley, Klindworth, Taylor, Jacob, McKenzie, Minyard, Hough, Little, and Bell, all "M" men. This was no easy thing to do. On the other hand we were fortunate to have Huff, Lane, and Blair, Veterans of the '21 team.

With "Dudy" Noble at the helm and Coach Ofstie first mate, a seemingly first squad was chosen after the usual preliminary practice, the less lucky ones being given the option of carrying on with the "rats", or of rejoining the red "Comforter" Club.

The season opened auspiciously, Birmingham Southern being the first victim to the tune of 14-0. The team made a fine showing of early season form. The Maroons scored in the first quarter when Clark took a 15 yd. pass from McGowan and raced 20 yds. across the visitors goal line. The second touchdown came in the last quarter when Cameron touched the ball down behind the visitors goal line.

BARNETT
Fullback

BLAIR
Center

PERKINS
Quarter

"Gene" Barnett proved that his "rep" was well deserved but there follows another sad story. He sustained a fractured collar bone in the second quarter which incapacitated him for two games.

Howard College was next taken into camp. This game was a distinct disappointment. The team played rather ragged football throughout, in sharper contrast to the brand of football it had shown in the previous game. The Howard lads had an aggregation that was fast and hard to stop, and when the game ended the score was a 0-0 tie. McGowan sustained a broken finger which was a handicap throughout the season.

It had been arranged by higher authorities, some time hence, that when the State Fair at Jackson was held, one of the main attractions of said fair be the annual game of football between our ancient rivals, "Ole Miss." and A. & M. And it was on the 21st day of October that we met. The crowd, estimated at 15,000, was said to have been the largest ever assembled in the state to witness a football game. The game furnished a thrilling end for the fair.

McGOWAN
Fullback

CAMERON
Halfback

SAUNDERS
Quarter

Showing an unexpected reversal in form in the second half, when they were apparently beaten "Ole Miss." scored on A. & M. for the first time since 1917. A. & M. by desperate fighting in the fourth quarter, staved off impending defeat and won by a score of 19-13, making it 10 straight from the University. Barnett, crippled though he was, was the hero of the occasion. It was his wonderful power at tearing through the "Ole Miss." line that accounted for the three A. & M. touch downs. It was in this game that "Jazz" Luckett was distinctively picked out as an all state half back.

The Maroons victory over "Ole Miss." was a costly one. The loss of Joe Hooker Huff, star linesman, Dewey Lane at end, and Noll Davis in the backfield, was one distinctively felt throughout the remainder of the season. These places being hard to fill, found us almost unprepared for the Tulane "Greenie's" game that followed on October 28. The whole team fought hard in this game but the Green wave flanked and skirted our ends for a 26-0 victory.

The Maroons, having tasted their first defeat, returned home fully determined to lick Oucahata. "The Razor Backs" came and gave us all we bidded for, but with the head work of "B" Saunders at quarter and "Bill" Clark in true form at half, we held the "Ozarkers" to a 7-7 tie.

GATCHEL
Center

MYERS
Left Guard

MOTT
Tackle

This game added new pep to the whole aggregation, and a week of real work followed. It was at this time that Jones, Myers and Henson were pretty well hammered into form for guards. With Gatchel and Blair at center, Low, Hubbard and Mott holding down the tackles with Gibbs nabbing for a place, and Pete Noble and Tommy Lynch at ends that the line was at its best.

The game with Tennessee on Armistice day was one long to be remembered. Although the Bulldogs suffered their second defeat, the score does not indicate the strength of the team or the lack of pep. When "Lady Luck" deserted us the Bulldogs fought still harder. And as the newspapers put it, the Aggies carried the memory of a hard fought, well played game. They have the memory of McGowan and Barnett's smashing drives through the Vols line; the perfect goal that Big "Mac" booted from the 28 yd. line; and the marches down the field to the shadow of Tennessee's goal.—only to be thwarted in their purpose of scoring. Our line was an equal match for the Vols line although they outweighted us. Capt. Blair at center was the leading star for our line, with Jones, Low, and Noble close behind.

JONES
Right Guard

HUFF
Left Guard

It was a partisan crowd at the game. The student body and the band went on a special train, and were joined by Alumni and old students from far and near. They added decidedly to the pep of the team and never let the cheers lag, even in the face of defeat.

The next game resulted in a victory for A. & M. over L. S. U. on October 18 at Baton Rouge. A perfect forward pass hurled by McGowan into the arms of Luckett, followed immediately by Barnett's 15-yard run around left end for a touchdown, which netted the Aggies a 7-0 victory.

With the big game of the season still ahead the Bulldogs pivoted by Capt. Blair and piloted by "Dudy" Noble, returned to camp with the hope of stopping the Minn. shift from Iowa. These plans however, did not materialize when Boelter's teammates paved the way through our lesser weight line for his consecutive dashes for five touchdowns. We do not have any alibies. The

LOW
Right Tackle

HUBBARD
Left Tackle

Missouri Valley champions had a scoring machine that outclassed any team the Maroons met during the season. Our lone touchdown stood out as a record within itself, we being the second team to score on them during the whole season. Score 48-6.

Last, but not least, was the Turkey Day battle with the Alabamians. Five days after the Dad's Day Drake game, the Maroons met the turbulent onslought of the Crimson tide. The team showed the usual Bulldog tenacity of fighting to the end. At no time were Barnett, Perkins, or Big "Mac" ever able to penetrate the stonewall of the Crimson line. The game ended 59-0 in Alabama's favor.

Thus came to a close the 1922 season. Seemingly, it appears as an unsuccessful one, but when we stop to retrospect we know that the best of teams must lose, and to be a good winner you have got to be a good loser. We know that we played the game fair.

LYNCH
Left End

NOBLE
Right End

LANE
Left End

The Lineup at the end of the season:

L. E.—"Tommie" Lynch	Dewey Lane
L. T.—J. L. Hubbard	J. C. Mott
L. G.—W. J. Myers	L. V. Henson
C. —S. H. Blair (C.)	K. P. Gatchell
R. G.—L. I. Jones	J. T. Dawson
R. T.—R. H. Low	H. L. Gibbs
R. E.—"Pete" Noble	
R. H.—H. G. Perkins	J. E. Luckett
L. H.—C. B. Cameron	W. F. Clark
Q. B.—G. F. McGowan	W. B. Saunders
F. B.—E. B. Barnette	

DAVIS
Halfback

LUCKETT
Halfback

CLARK
Halfback

W. D. Chadwick
Athletic Director
Coach Dudy Noble
Football — Baseball
Coach Billy Hayes
Basket ball — Track

BASKETBALL
Halbert Cunningham 1923

MISS CLARK
Sponsor

SOUTHERN CHAMPIONS

The Trend of the Southern Champions

CAPT. ANDERSON
Guard

GATCHELL
Guard

On January 15 the Aggie Bulldogs opened the barrage which, some two months later, heralded them the basketball champions of the South. On this day they engaged in the first encounter of the season, and the troops from L. S. U. went down under their terrific onslaught, 36 to 25. The following night they again met, and again L. S. U. was defeated, 35 to 20. After their victories in Baton Rouge, the Maroons advanced on New Orleans, where they were repulsed by Tulane University, 45 to 34. This was the first and worst defeat A. & M. received during the season, and in the second game with Tulane the Aggies emerged victorious, 30 to 27.

After this game the Bull Dogs returned home to defend their own battlements, which were threatened by Millsaps. This team was routed in the first encounter, 32 to 13, but defeated the Aggie five in the second game, 27 to 19. So far A. & M. had played six games, and lost but two. Vanderbilt University, on the 27, inflicted the third defeat in one of the best games ever witnessed on the home court. Score: 34 to 27.

On February 12 the Aggies again took the field, and advanced on Ole Miss. Again they defeated the Oxford cohorts, 28 to 26, but in a counter-attack the following night Ole Miss. was victorious, 30 to 27, and the Aggie five entrained for Memphis. Here they encountered the strong forces of the Memphis "Y", and by sheer grit and determination won the day, 32 to 22.

But three more games remained, and two of them were counted the hardest of the season. Coach Hayes brought his troops from Memphis, and encamped on the home court, awaiting the arrival of Mississippi College and Georgia Tech. Mississippi College was dispersed, 28 to 18, and Tech., in a clean and fast game, also went down, 45 to 31. Alabama yet remained. A.

PERKINS
Forward

BRYANT
Forward

NORRIS
Forward

& M. felt if she could win this, her last regular game, success in Atlanta would be practically assured. Win it she did. The "Thin Red Line" suffered defeat, 47 to 31.

In the College Reflector of March 7 appeared this headline: "AGGIES WIN SOUTHERN CAGE TITLE". From among 27 teams in the S. I. C. and S. I. A. A. the Mississippi Aggies had snatched the emblem of victory, and departed with the title of Southern basketball champions. On February 28, the last day of the month in which she began her winning streak, A. & M. eliminated Furnam. Ole Miss. and Tech. followed, and in the final game of the tournament the Bull Dogs completely routed the strong Chattanooga five, 31 to 21, and departed for home, joyous and victorious, to be gladly and boisterously received a day later by their admiring supporters.

To A. & M. went the honor of placing two men on the All-Southern five. All of the Maroon players were good, Captain Anderson and Bryan, who leave this year, and whose places will be hard to fill, Gatchell, Perkins, Norris, Cooley, and Turner all fast and hard-fighting men, but to Gatchell and Perkins go the honors of All-Southern.

Jan.	15	A. & M. 36	L. S. U.	25
	16	A. & M. 35	L. S. U.	20
	17	A. & M. 34	Tulane	45
	18	A. & M. 30	Tulane	27
	22	A. & M. 32	Millsaps	13
	23	A. & M. 19	Millsaps	27
	27	A. & M. 27	Vanderbilt	34
Feb.	5	A. & M. 29	Ole Miss.	14
	6	A. & M. 23	Ole Miss.	18
	12	A. & M. 28	Ole Miss.	26
	13	A. & M. 27	Ole Miss.	30
	14	A. & M. 32	Memphis Y	22
	18	A. & M. 28	Miss. College	18
	19	A. & M. 45	Georgia Tech	31
	24	A. & M. 47	Alabama	31
	28	A. & M. 41	Furnam	21
Meh.	1	A. & M. 31	Ole Miss.	25
	2	A. & M. 25	Georgia Tech	19
	3	A. & M. 31	Chattanooga	21

SIKES
Center

TURNER
Guard

COOLEY
Center

.TRACK.

MISS MURRAY
Sponsor

TRACK TEAM—1922

SPENCER

ELLIS

CAPT. COCHRAN
A. A. U. Quarter-mile
Champion

PRIESTER IN ACTION

WEBB

WEBB AND ELLIS IN ACTION

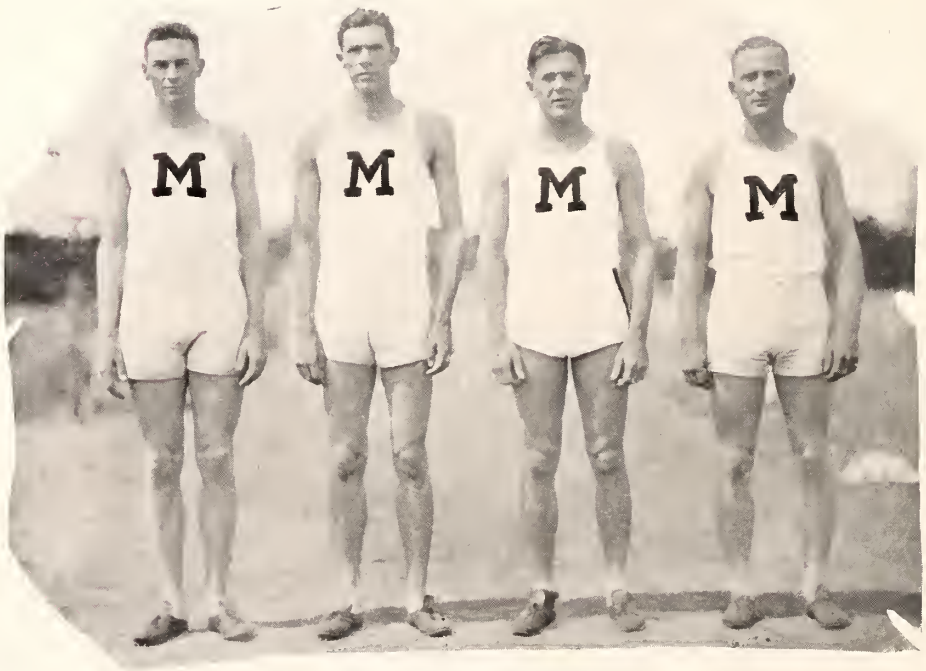

RELAY TEAM—1922

OFF FOR THE MILE

THE FINISH

Summary of 1922 Track Season

The 1922 track season closed with A and M runner up for highest honors in southern competition. The team was in best condition when they won the May Day Invitation meet at Birmingham. This was the largest meet in which A and M took part, there being a larger number of schools represented and a keener class of competition than at any other meet. Louisiana State University nosed us out of first place at the S. I. A. A. meet at Baton Rouge by a margin of only a few points.

The team took dual meets from both Tulane and Georgia Tech. by a good score. The relay team won in both meets.

In the track events the team was especially strong. Spencer, Ellis, Morrow, Webb, Cochran, Clark, Murff, Robinson and Cameron showed up splendidly during the season in their respective events.

The work of the field event men was more balanced than in the previous season. The team felt keenly the loss of Williford in the shot and discus. Men are developing, however, who will be able to represent us in these events very well in another season. Brunson showed up very well in the high jump, tying for first place with two other contestants. Priester, a freshman, took second place in the javelin throw.

Three men, Cochran, Ellis, and Spencer, were picked to represent A. and M. at the National Intercollegiate meet held at Chicago in June. Cochran won first place in the quarter mile while Ellis took a third place in the low hurdles. Spencer drew a field of record holders in this event, the mile, and was unable to place. The seven points that our three men won gave A. and M. seventh place in the meet out of a total of fifty two colleges represented.

As a whole the 1922 season was very successful. Our relay team took the trophy in the S. I. A. A. and this year we expect to lower the record. We regret very much the loss of Ellis and Webb, who graduate this year, but Coach Hayes will manage somehow to find new men to fill their places.

Wallace Chapman
PRESIDENT

Miss Mattie Vance Archer
SPONSOR

J. W. Cassell
VICE-PRES.

C. R. Porter
SEC-TREAS.

TENNIS CLUB

WEARERS OF THE "M"

L. W. Noble
Football
N. P. Davis
Football
R. H. Low
Football

J. E. Luckett
Football
E. B. Barnett
Football
G. F. McGowan
Football
T. H. Arnold
Baseball

J. L. Hubbard
Football
W. J. Myers
Football
C. B. Cameron
Football
J. H. Huff
Football

W. M. McKenzie
Football
W. B. Saunders
Football
K. P. Gatchel
Football-Basketball

WEARERS OF THE "M"

M. Brunson
Track
S. Robinson
Track
C. S. Cochran
Track
J. Pearce
Track

E. H Cato
Track
S. H. Blair
Football
H. G. Perkins
Football-Basketball
J. C. Mott
Football

J. L. Murf
Track
I. S. Turner
Baseball
L. B. Bryant
Basketball
M. G. Anderson
Basketball

K. W. Austin
Baseball
L. I. Jones
Football
H. Hillman
Track
L. B. Priester
Track

D. H. Lane
Football

FRESHMAN TEAM
W. D. Chadwick (Coach)

Vanity Fair
Halbert Cunningham 1923

FEATURE

Miss Clara LaFant
Coles Phillips - Judge

Miss Clara Armstrong
Coles Phillips - Judge

Miss Frances Walton
Coles Phillips - Judge

Miss Dorothy King "
Coles Phillips · Judge

J. C. Stennis
Most Popular

K. P. Galchell
Best Athlete

H. M. Addkison
Best Student

Joe Pearce
Most Original

SENIOR FAVORITES
HALBERT CUNNINGHAM 1923

Miss Thelma Fisher
Miss Lillian Mullins
Miss Mildred Alexander
Miss Juanita Pope
Miss Lorraine Teal
Miss Margie Mae Wright
Miss Frances Wood
Miss Bertie Davis

Miss Belle Anderson
Miss Eliza Bennet Needham
Mrs. Edgar Loftin
Miss Claudius Crouch
Miss Lillian Terry
Miss Lila Gibson
Miss Edyth Rhyne
Miss Annie Frost Sides

Miss Jessie Deane Hull
Miss Mabel Shingley
Miss Jimmie Ellis
Miss Hortense Arnold
Miss Anne Cable Wilson
Miss Keelye Herring
Miss Bessie Gossett
Miss Lillian Martin

Miss Patty Ledbetter
Miss Regina Flournoy
Mrs. Noll Davis
Miss Lorraine Stephenson
Miss Lewis
Miss Helen Moore
Miss Ruby Rainey
Miss Katherine Boyette

Miss Louise Harvey
Miss Ripple Brown
Miss Dorothy Porter
Miss Lucile Randolph
Miss Margaret Emerson
Miss Norma Lee Vaught
Miss Bessie Clardy
Miss Alma Austin

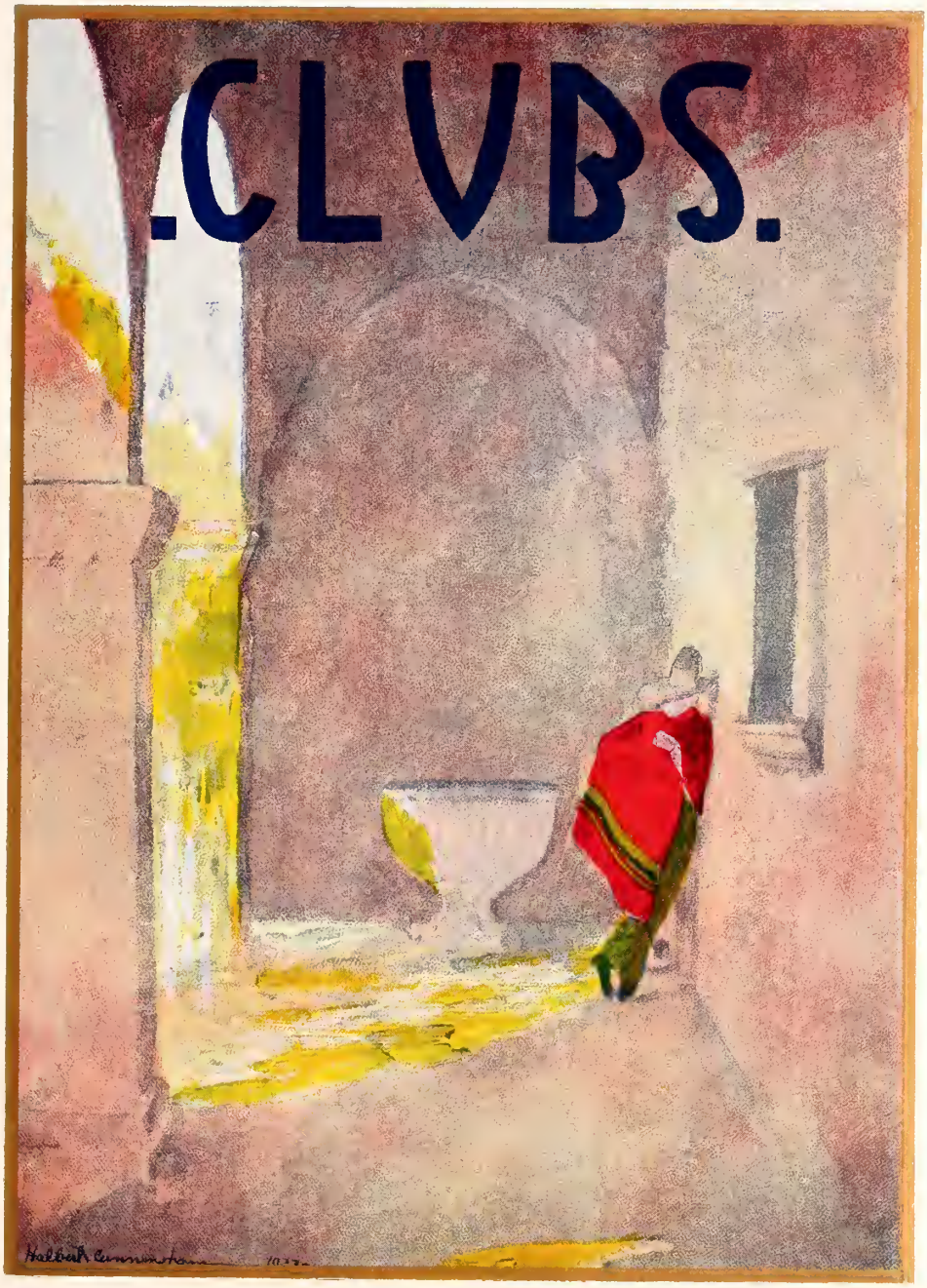
CLUBS.

ALABAMA
CLUB
Roy G. Ellis — Pres.
Miss Mary Eddie McNair — Maid.
W. L. McGahey — Sec. & Treas.
C. L. Harris — V. Pres.
Miss Nellie Rowe — Maid.

MEMBERS
B.A. Hughes
W.R. Patterson
L.G. Delont
S.B. Thornton
Ellis McNider
J.C. Johnson
T.M. Dean
C.P. Hall
Geo. A. Powell
T.J. Arant
J.C. Mitchener
E.W. Roughton
H.V. Quarks
J.R. Hill
Wilson Dam-Under Construction

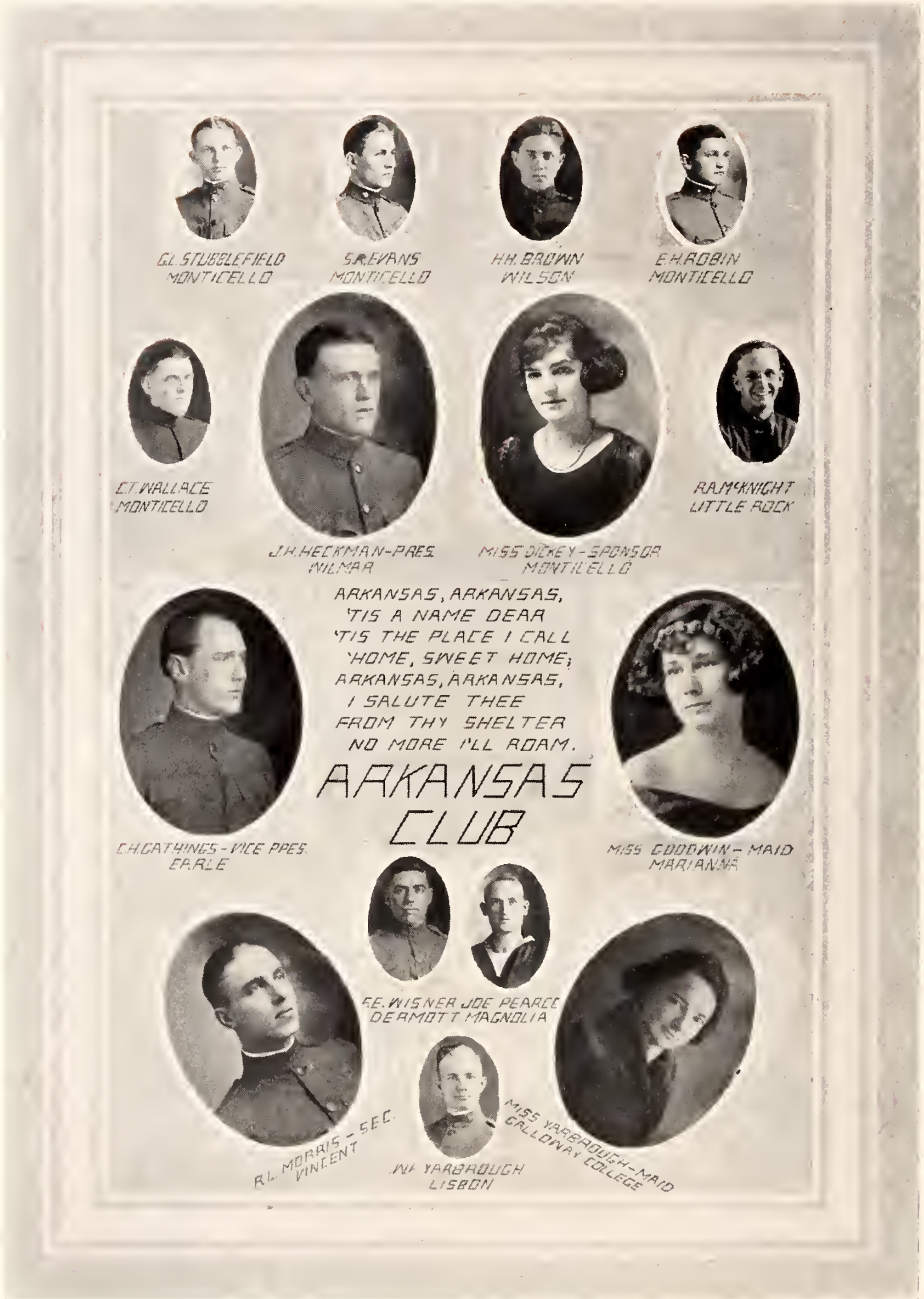
G.L. STUBBLEFIELD
MONTICELLO
S.R. EVANS
MONTICELLO
H.H. BROWN
WILSON
E.H. ROBIN
MONTICELLO
C.T. WALLACE
MONTICELLO
J.H. HECKMAN-PRES.
WILMAR
MISS DICKEY-SPONSOR
MONTICELLO
R.A. McKNIGHT
LITTLE ROCK
ARKANSAS, ARKANSAS,
'TIS A NAME DEAR
'TIS THE PLACE I CALL
'HOME, SWEET HOME;
ARKANSAS, ARKANSAS,
I SALUTE THEE
FROM THY SHELTER
NO MORE I'LL ROAM.
ARKANSAS
CLUB
C.H. CATHINES-VICE PRES.
EARLE
MISS GOODWIN-MAID
MARIANNA
S.E. WISNER
DEARMOTT
JOE PEARCE
MAGNOLIA
R.L. MORRIS-SEC.
VINCENT
W. YARBROUGH
LISBON
MISS YARBROUGH-MAID
GALLOWAY COLLEGE

ATTALA
COUNTY
CLUB
Miss McMillan — Sponsor
Miss Sudduth — Maid
E.G. McMillan — Pres.
Dr H.J. Smith — Honorary
E.T. Poole — Sec'y
G. Thrasher
L.S. Gregory
Dr. Guyton
O.D. Bennett Vice Pres
R.B. Ray
C.H. Bailey
L.L. Mitchell
P.E. Stephens
F.A. Smith

BOLIVAR COUNTY CLUB
MISS KNIGHT
SPONSOR
MISS THORNTON
MAID
MISS BORTON
MAID
F.W. HARRIS
PRES.
S.F. CRAWFORD
V.-PRES.
H.L. BOSCHERT
SEC.-TREAS.
G.P. RICE
B.J. POWELL
E.C. TIBBS
G.C. PENTECOST
W.M. COVINGTON
T.M. BOSCHERT
E.T. REID
C. SYMONDS
L.H. McGEE
M.H. LEVECK

COPIAH COUNTY CLUB
MAID
PRESIDENT
MAID
MISS ANNIE PRICE DEALMAND
VICE PRES.
D.C. ASHLEY
SPONSER
MISS MAMIE McALEXANDER
SECRETARY
T.B. GARTH
MISS SUSIE ANDERSON
GW GROUT
J.McINTOCH
A.A. COX
H.L. ALFORD
C.E. COX
B.A. CREWS
E.H. ASHLEY
B.B. JAMES
R.S. ALFORD
J.M. MATTHEWS
R.C. JONES
R.J. HEA
D.L. THOMPSON

CHOCTAW-WEBSTER
J.A. Long-President
Miss Bessie Montgomery-Spensor
J.G. Pollard-Sec. & Treas
Miss Almyra Hogan-Maid
W.K. Stennis-V-Pres
F.O. Cork-Honorary
COUNTY CLUB

L.M. Adams
T.B. Alford
T.A. Blanton
J.A. Cork
E.N. Duberry
L.H. Fulcher
H. Gladney
T.C. Hurmen
T.C. Hutchinson
J.C. Miller
J.I. Moore
L.H. Mosley
J.D. Reed
C.H. Rogland

CLARKE COUNTY CLUB
MISS BROACH MAID
MISS ALLEN MAID
MISS DEL BURG SPONSOR
T. B. FATHERREE - PRES.
J. W. BRASHIER - VICE PRES.

CLARKE
COUNTY
CLUB
V. M. JOHNSTON - SECRETARY
C. O. BRUNSON - TREAS.
E. E. PIPPEN
DR. W. F. HAND
HONORARY
M. H. BRUNSON
J. L. BULLARD
M. BRUNSON
W. BRUNSON
F. P. BROWN
G. H. FATHERREE
A. P. FATHERREE
MISS PARKER
HONORARY
J. C. BROACH
T. R. McCUNE

CLAY COUNTY CLUB

Miss Maude Ritch
Sponsor

E.H. Davidson
President

C.J. Lloyd
Secy - Treas

Miss Almyra Hagan
Maid

P.G. Mains.
Vice-Pres.

MEMBERS
A.P.Gilmore
S.L.Dexter
G.C.Hedrick
D.N.Garner
J.A.Noblin
J.M.Fenton
L.S.Davidson
L.B.Kennedy
C.Elliott
O.B.Howard
R.V.Taylor
J.T.Davidson
G.D.Meek
F.L.Hudson
W.J.Hosmer

FIFTH AVENUE
OBED
ALYON
RALPH
NICK
RACE HORSE
ROGER
SANDY
BOOTS
RAN
MISS HUGGINS
SPONSOR
ALTON
HANK
GEORGE
BILL
JAMES
BILL
JIMMY
LEE
MAC
WALLACE
LITTLE PAUL
BUZZ
FRANK
HAP
VANCE
IKEY
FRANKY
BROACH
THIRSTY

George County Club
L.E. Sellers, Pres.
Miss Menerce, Sponsor
G.L. Beavers
L.A. Wood, V. Pres.
C.H. Ward, Sec. Treas.
Court House George Co.
Miss Worthy, Maid
J.F. Norman
Miss Jones, Maid
Sellers, L.E. '24

GREENE COUNTY CLUB
Miss Mary Thomas Sponsor
Wm McDonald Pres.
C.S. Miller Vice Pres.
Miss Minnie Miller Maid
Miss Katie Foot Maid
N.L.T.

H.J. Turner
W.D. Kittrell
L.T. Jones
H.E. Clark
C. Hillman
T.S. Turner
E.E. Smith
J. Langford
J.F. McLean
MEMBERS
F.K. Avery
F.L. Amsler
F.P. Amsler
C.E. Dunham
N.C. Henderson
A. Hillman
B.L. Smith
E.C. Turner

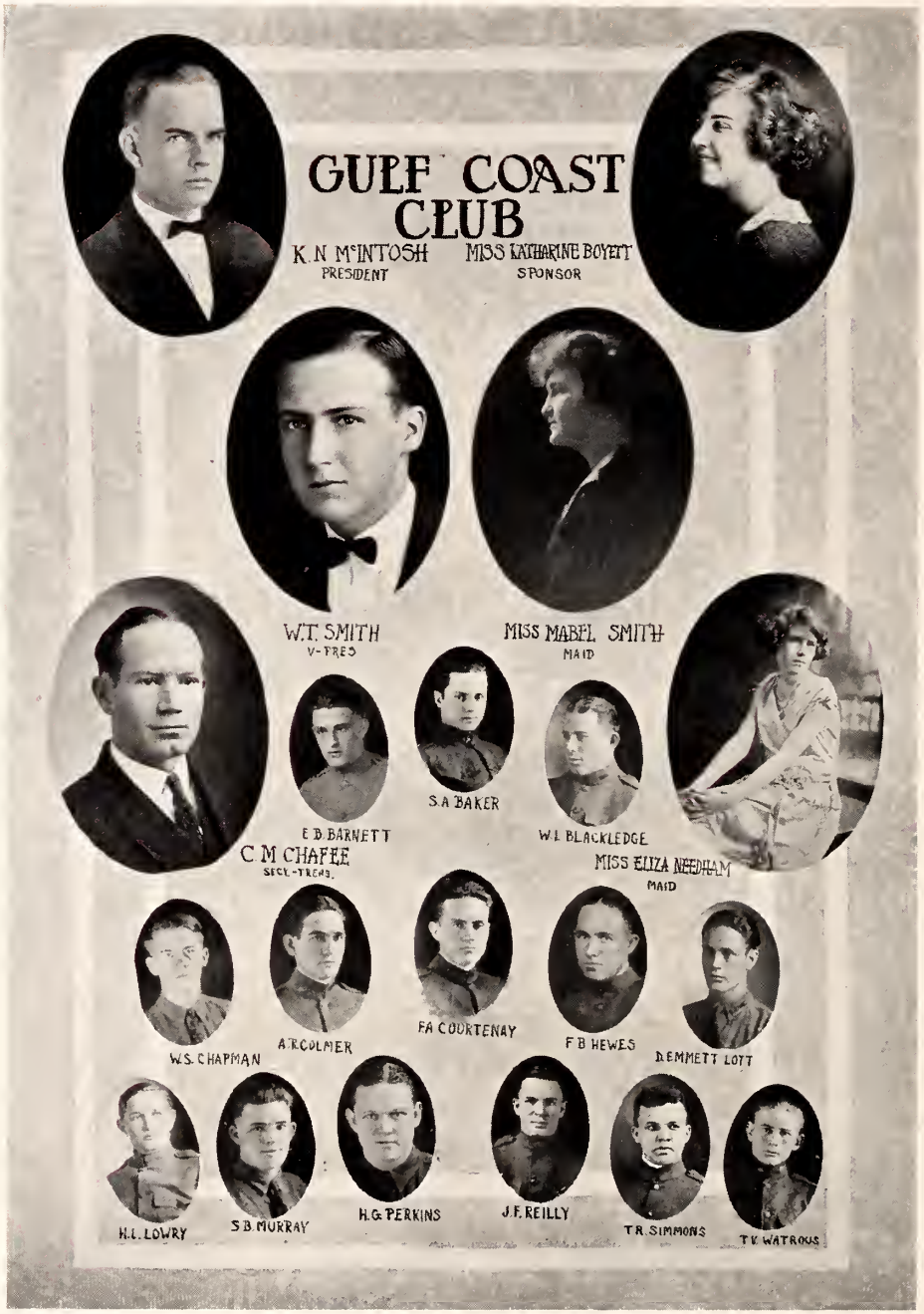
GULF COAST CLUB
K. N. McINTOSH
PRESIDENT
MISS KATHARINE BOYETT
SPONSOR
W.T. SMITH
V-PRES
MISS MABEL SMITH
MAID
E.B. BARNETT
S.A. BAKER
W.I. BLACKLEDGE
C.M. CHAFEE
SECY.-TREAS.
MISS ELIZA NEEDHAM
MAID
W.S. CHAPMAN
A.R. COLMER
F.A. COURTENAY
F.B. HEWES
D. EMMETT LOTT
H.L. LOWRY
S.B. MURRAY
H.G. PERKINS
J.F. REILLY
T.R. SIMMONS
T.V. WATROUS

HOLMES COUNTY CLUB
President
F.D. Bailey
Vice-President
J.J. Crawford
Sponsor
Maid
Miss Kratye Goering
Miss Bess Herring
D.W. Rhyne
D.B. Miles
Sec. & Treas.
J.S. Watson
B.C. House
H.F. Howell
H.C. Porter
A.Y. McBride
Pholo
M.D. Pickens
H.H. Moss

ITAWAMBA
COUNTY
CLUB
Miss Griffin
Miss Brown
Pres
C.B. Whitehead
R.S. Myers
A.L. Gray
J.A. Welch
O.E. Earnest
J.E. Maxey
W.C. Tazer
B.F. Chilcoat
W.H. Richardson
Z.D. Wheeler

JACKSON CLUB
FRANK BRIMMER
H.M. ADDIONSON ~ PRES
B.B. BOSWELL
L.P. SEELEY ~ V. PRES
H.M. BALL ~ SEC-TRES
J.H. CONNELLY
MISS JONES ~ SPONSOR
D.O. EDMONDSON
F.B. JAMES
J.R. LOTT
E.E. MORGAN
A.G. WESTBROOK
C.H. WILLIAMS

JASPER COUNTY CLUB
L.C. ROBBINS-PRES.
MISS ALEXANDER-SPONSOR
H.G. JOHNSTON-V.PRES.
MISS HENDERSON-MAID
J.J. STRINGER-SEC.
MISS MAUFRAS-MAID

T.F.GREENE
F.E.MEEKS
C.F.KERR
B.F.HILL
H.DENSON
S.N.BOYD
(REPORTER)
G.F.HORNE
MEMBERS
J.V.GAMMAGE
S.WHITMAN
H.N.HOWELL
GLADYS N.HOWELL
J.W.COOK
B.T.HIGPEN
W.F.PRUITT
F.H.READ
M.R.THIGPEN

JEFF. DAVIS ~ LAWRENCE COUNTY CLUB
S.S. CORLEY
J.H. SINCLAIR
O.T. DEEN ~ PRES.
MISS SELMAN ~ MAID
MISS HUDSON ~ SPONSOR
MISS HICKMAN ~ MAID
C.H. CHAPMAN ~ VICE PRES.
E.C. CONN ~ SECY. TREAS.
A.F. RAMSAY
O.L. BARNES
A.P. BASS
A.J. COOPER
I.L. DEEN
C.W. CARRAWAY

JONES COUNTY CLUB
B.F. Hilbun – President.
T.H. Arnold – Vice-President.
Miss Eloise Griffin – Maid.
G.H. Butler – Sec'y Treas.
J.C. Nixon.
E.W. Jones.
R.D. Butler.
C.H. Lott.
C.H. Cross.
W.J. Rogers
S.J. Shows
W.T. Shows, Jr.
J.V. Bush.
D.B. Fox, Jr.

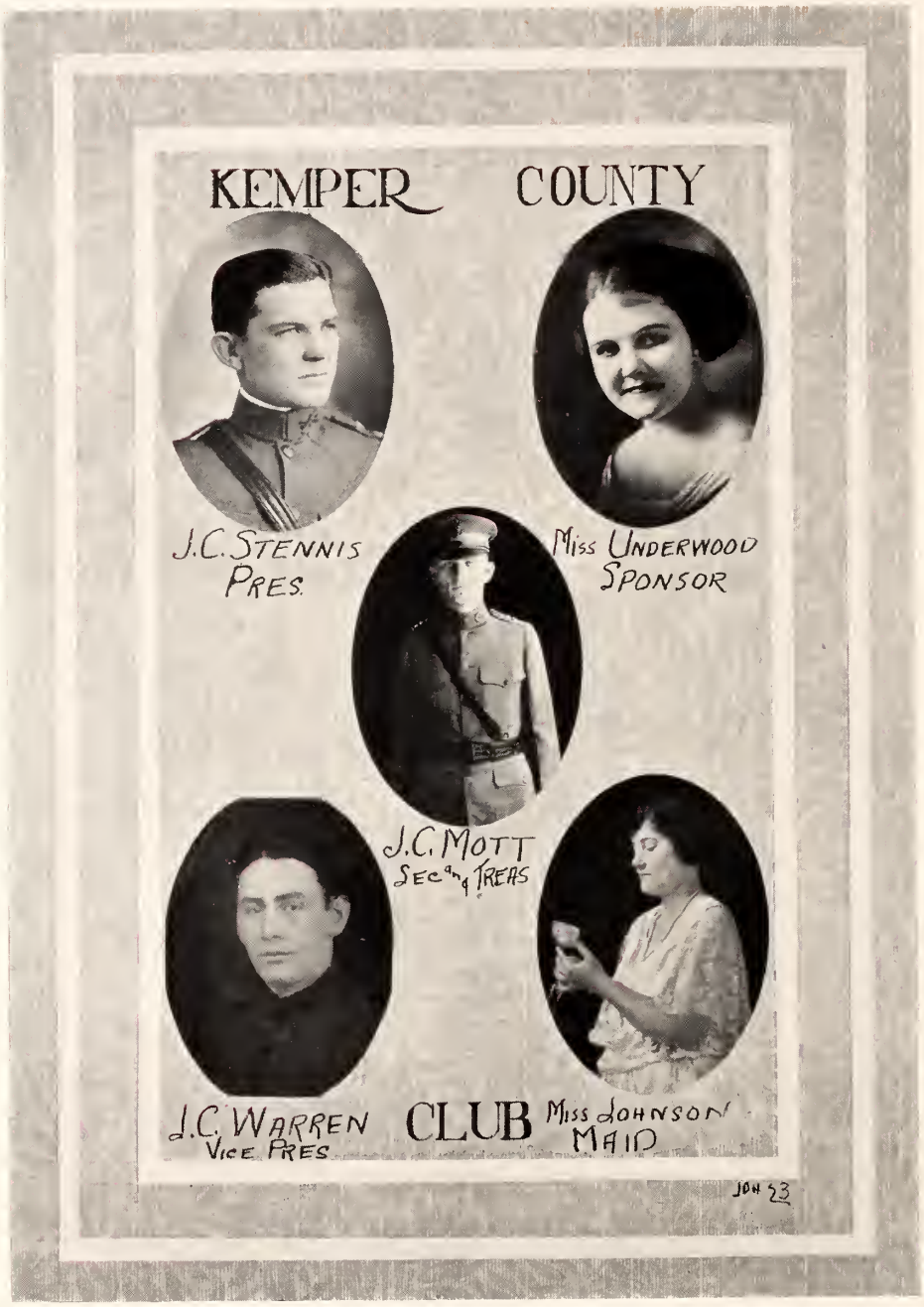
KEMPER COUNTY
J.C. STENNIS
PRES.
Miss UNDERWOOD
SPONSOR
J.C. MOTT
SEC and TREAS
J.C. WARREN
VICE PRES.
CLUB
Miss JOHNSON
MAID
JOH 23

R.C. Hopper
J.C. Clark
J.A. Perkins
C.C. Henderson
B.L. Little
E.W. Pickett
W.H. Moore
H.G. Woodruff
M.L. Aust
J.A. Johnson
J.D. Hunnicutt
J.C. Wilkerson
G.S. Johnson
R.E. Hopper
H.L. Henderson
R.D. Spinks
T.L. Johnson
Ross
J.H. Adams

LEAKE COUNTY CLUB
REPORTER
REPORTER
SECRETARY
V.C.REEVES
VICE-PRES.
P.S.SIKES
W.E.JOHNSON
MAID
W.D.LOGAN
D.O.SIKES
M.B.BROACH
MISS VIRGINIA BROWN
PRESIDENT
SPONSOR
H.A.SPEIGHTS
R.D.COLLIER
MISS IMOGENE DAVIS
J.N.MILLS
J.H.CADENHEAD
H.G.JOHNSTON
J.A.SPEIGHTS
H.E.LEWIS
N.G.JORDAN
E.D.RUSSEL
C.D.M.

LINCOLN
COUNTY
CLUB
Sponsor
Miss Rogers
President
A. D. Little
C.C. Moak
Sec. & Treas.
Miss Pope
Maid
L.F. Greer
L. C. Hollonds
C.B. Price
L.M. Greer
L.J. Starkey
H. Pepper
H.H. Cole
W.W. White
Phule

LOUISIANA CLUB
J.P. Williamson - Pres.
Miss Caroline Fisher - Maid
J.L. Nelson - Sec.
A.G. McKee - V. Pres.
C.L. Waldron
J.N. Cassel
H.G. Charlan
J.L. Morrison
L.C. Gotha
F.W. Lueg
H. Hewes
A. Montelbano

LOWNDES COUNTY CLUB
MISS HARRISON
SPONSOR
R.E. HARRISON
PRES.
W.J. BUTTS
V-PRES.
MISS HARVEY
MAID
DR. A.B. BUTTS
HONORARY
R.B. BAKER
A.A. BREAST
R.C. COOK
SECY-TREAS.
MISS LOVE
MAID
W.C. HARRIS
O.L. COOK
J.B. KAYE
D.O. KAYE
R.A. LEWIS
S.F. NASH

MADISON
COUNTY
A.H.S.
CLUB
Miss Adaline Whelan
Sponsor
Miss Kathleene Yates
Maid
C. Haney
P.J. Pace
J.W. Locke
R.P. Harkins
Pres.
W.T. Bennett
Vice pres.
L.A. Wood
N.G. Jordan
Honorary
Miss Maye Worthy
M. Russell
Sec.
Miss Inez Glover
Maid

MONROE COUNTY
MAID
MARIE NABORS
SPONSOR
HELEN MOORE
HONORARY
MRS. E. L. LUCAS
PRES.
JOHN R. CURREY
SECRETARY
E. T. LEA
VICE-PRES.
H. C. ASHCRAFT
F. A. CURREY
MAID
BEULAH CONNER
E. C. RIDINGS
A. P. LEVY
H. K. HOLLOWAY
H. G. ASHMORE
PHULE
O. L. TURMAN
T. V. ADAMS

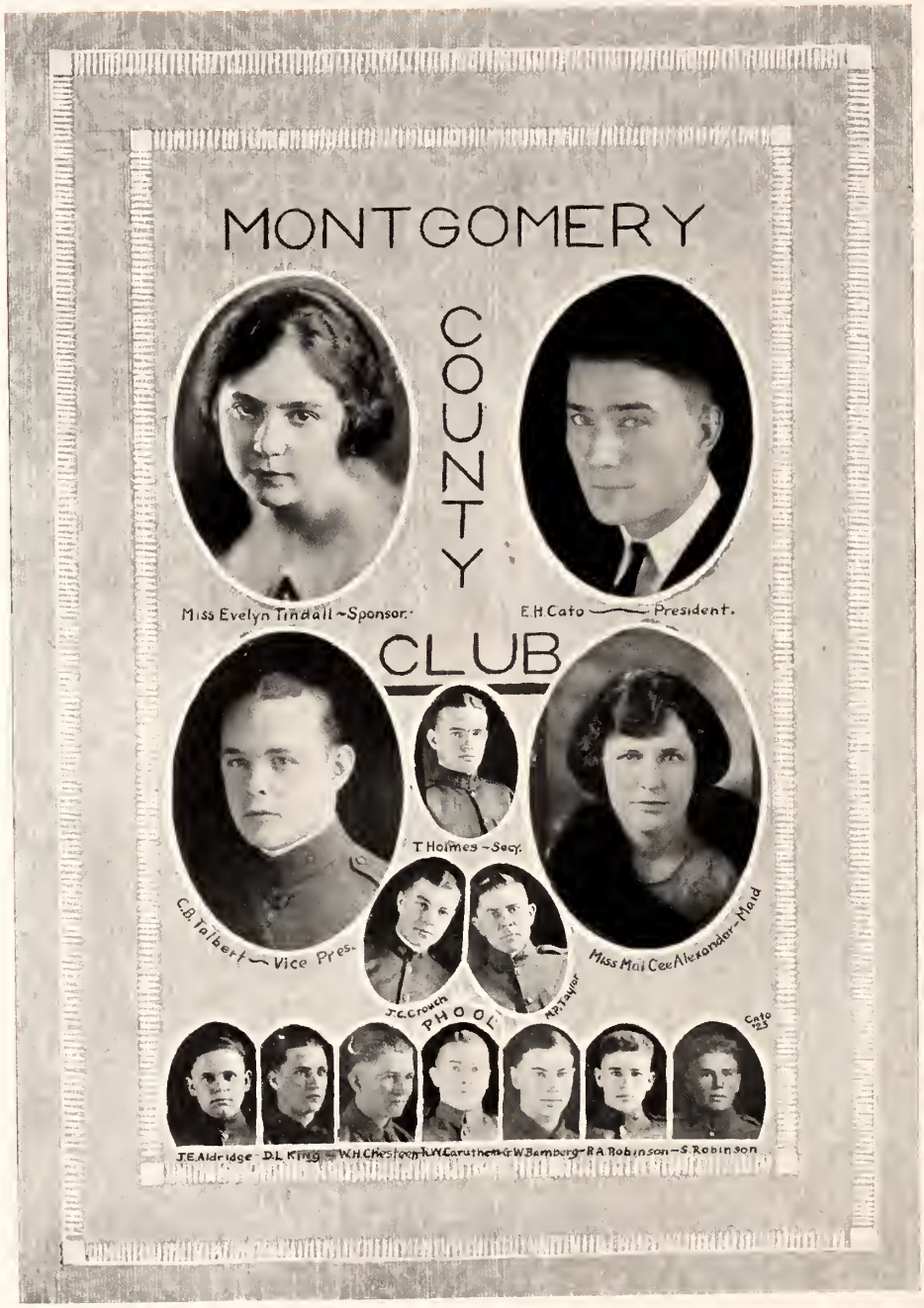
MONTGOMERY
COUNTY
CLUB
Miss Evelyn Tindall ~ Sponsor.
E.H. Cato ~ President.
C.B. Talbert ~ Vice Pres.
T. Holmes ~ Secy.
Miss Mai Cee Alexander ~ Maid
J.C. Crouch
M.P. Taylor
SCHOOL
Cato '23
J.E. Aldridge
D.L. King
W.H. Chestoen
L.W. Caruthers
G.W. Bamberg
R.A. Robinson
S. Robinson

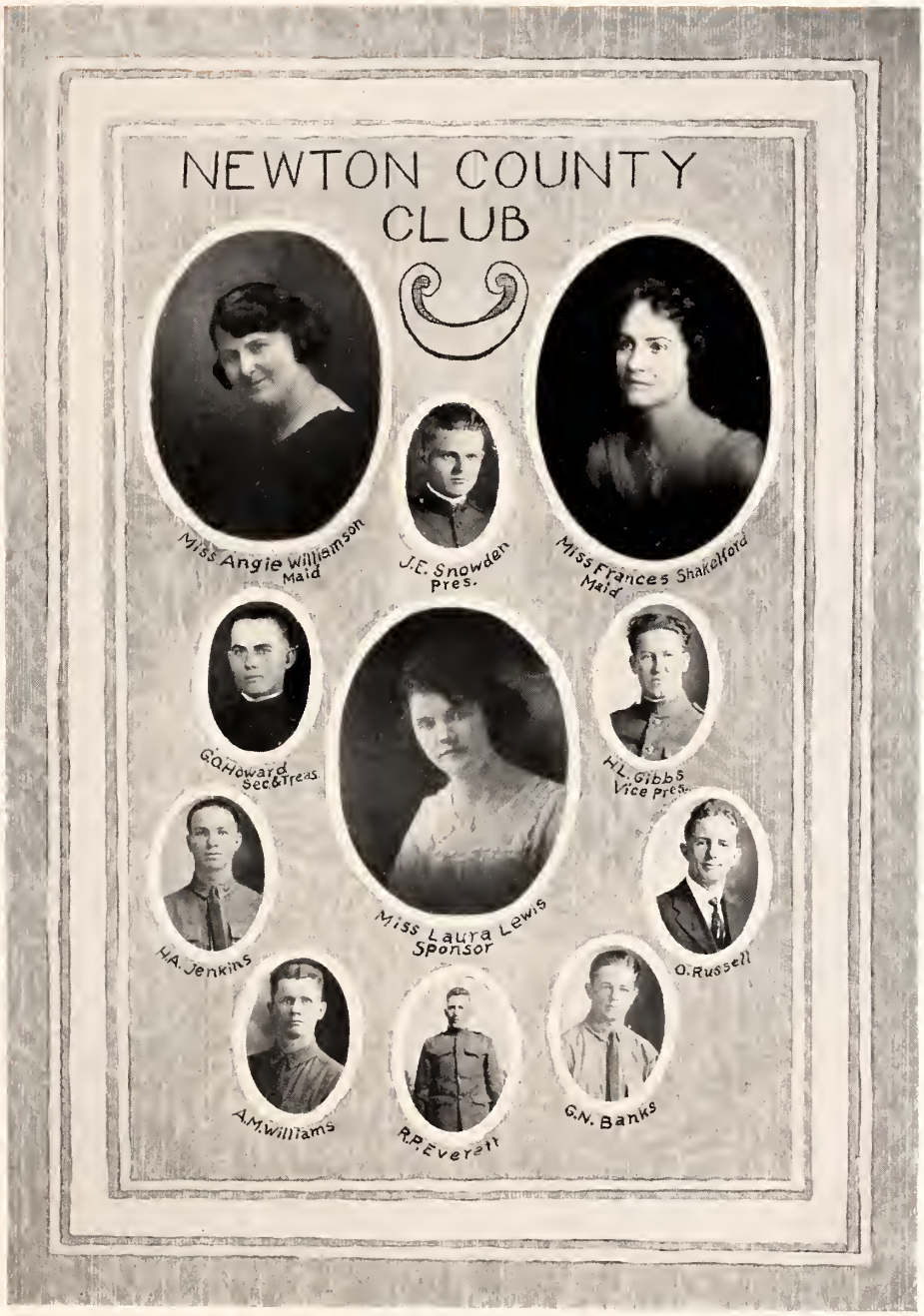
NEWTON COUNTY
CLUB
Miss Angie Williamson
Maid
J.E. Snowden
Pres.
Miss Frances Shakelford
Maid
G.O. Howard
Sec&Treas
H.L. Gibbs
Vice Pres.
Miss Laura Lewis
Sponsor
H.A. Jenkins
O. Russell
A.M. Williams
R.P. Everett
G.N. Banks

NESHOBA
COUNTY
CLUB
Miss Edith McBee
President
E H Jones
Secretary
W H Sanford
Maid
Miss Glenn Dees
Maid
Mrs J G Harrison
Corres Sec
R P Harrison
Vice Pres
J G Harrison

MEMBERS
L. L. Nicholson
J. E. Richardson
G. W. Jones
D. J. Rush
C. W. Beall
J. A. Pilgrim
A. McKee
J. Allen
W. M. Kennedy
R. O. Dees
J. C. Barrett
A. G. Byers
W. C. Haney
C. Harbour
J. R. Hays
G. A. Spivy

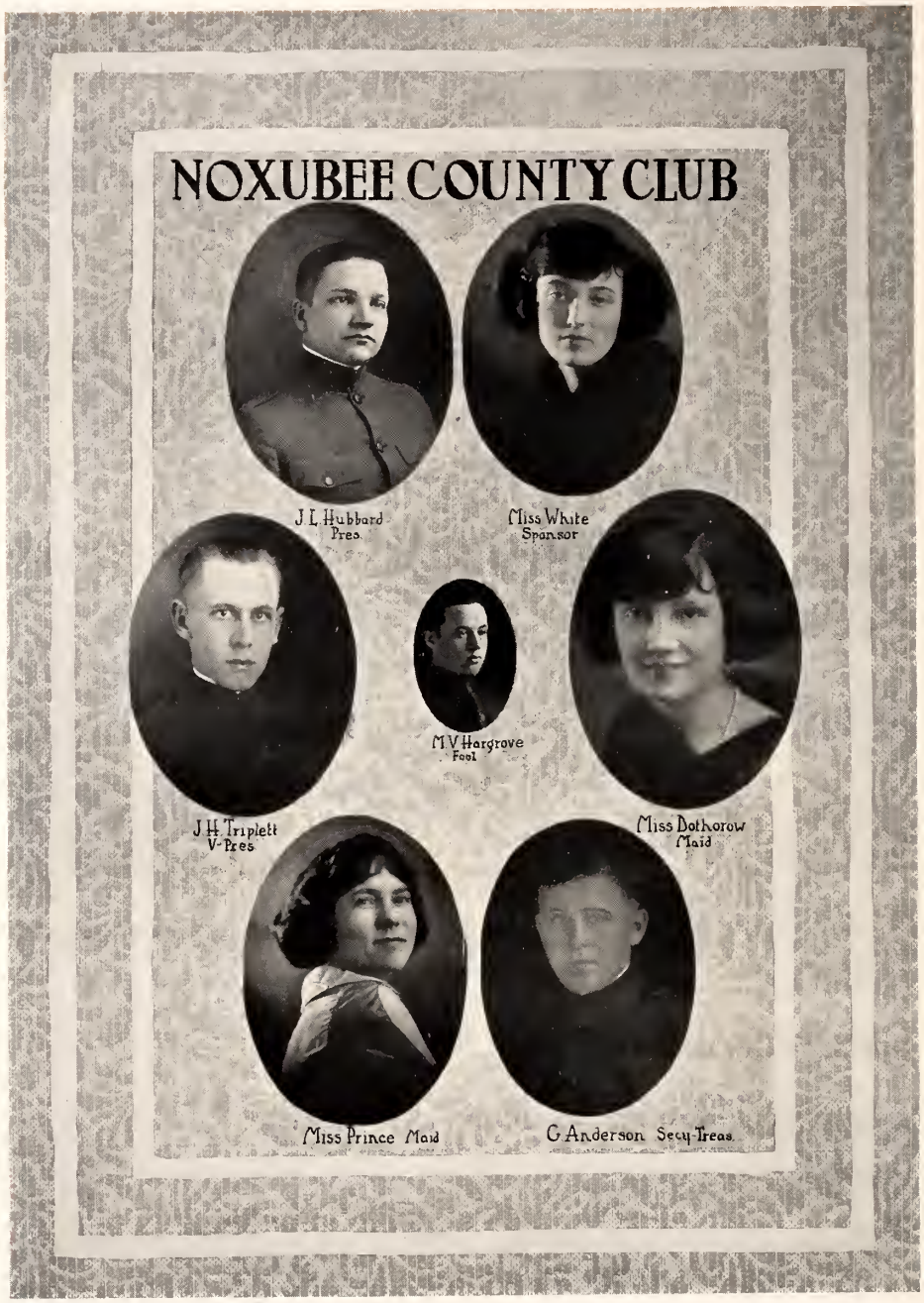
NOXUBEE COUNTY CLUB
J L Hubbard
Pres.
Miss White
Sponsor
M V Hargrove
Fool
J H Triplett
V-Pres.
Miss Dothorow
Maid
Miss Prince Maid
G Anderson Secy-Treas.

J.H. Anderson
J.E. Hubbard
C.H. Cunningham
L.M. Adams
J.B. Turner
J.D. Sparkman
H.T. Stennis
J.W. Moore
J.B. Moore
W.E. Dent
P.L. Hill
J.R. Sparkman
N.L. Douglas
R.P. Patty
W.S. Tyson
R.A. Moore

OKTIBBEHA COUNTY CLUB
Pres
A.H. McMullen
Vice Pres.
Sponsor
Miss Mary Yeates
Maid
E.O. Christopher
Sec & Tres.
Miss Elma Brooks
Maid
J.J. Sullivan
Miss Viola Sullivan

MEMBERS
J. D. Hull
H. H. O'Bannon
P. B. Crumpton
G. D. Boyles
V. Oswalt
L. R. Patterson
O. H. Lemmons
H. L. Moore
S. Oswalt
M. H. McMullen
T. S. Carpenter
J. T. Harrell

Maid.
Miss Minona Lee
Vice Pres.
C. N. Gilmer
PEARL RIVER
President
H. B. White
Sponsor
Miss Gladis Scarborough
COUNTY CLUB
Maid
Miss Lucille Weston
Sec. & Treas.
O. B. Casanova

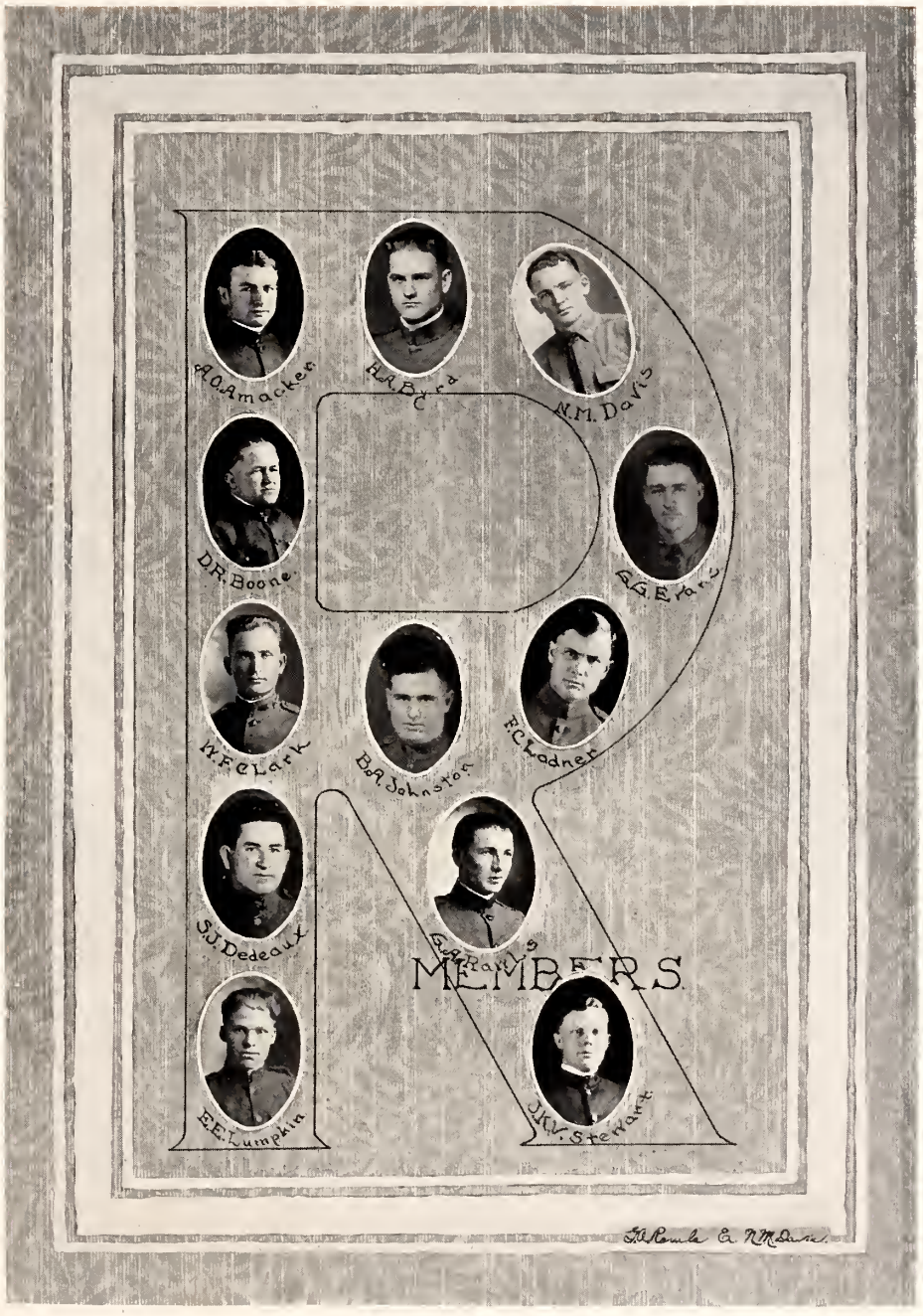
A.O. Amacker
H.A. Byrd
N.M. Davis
D.R. Boone
G.G. Evans
W.F.C. Lark
B.A. Johnston
F.C. Ladner
S.J. Dedeaux
G.A. Rawls
MEMBERS
E.E. Lumpkin
J.K.V. Stewart

·PERRY-COUNTY·
~CLUB~
~C.S. Cochran~ Pres.
=Org. 1923=
~Miss Murray~ Sponsor
~Miss Bell~ Maid.
~S.J. Ferguson~ V-Pres.
~Wm. McKenzie~
~A.D. Myers~ Treas.
~R.A. McKenzie~

PRENTISS COUNTY
D.A. Hill Honorary
R.M. Milton Pres.
Miss Lorraine Stephenson Sponsor
Miss D.A. Hill Honorary
J.L. Keeton Vice Pres.
R. Hamilton
L.F. Milton
Miss Ruth Spain Maid
H.C. Harling
N.C. Crowe
C.C. Bolton
W.V. Davis Sec.-Treas.
C.L. McCherbee
A.C. Davis
Miss Ida Mae Sharpe Maid
CLUB

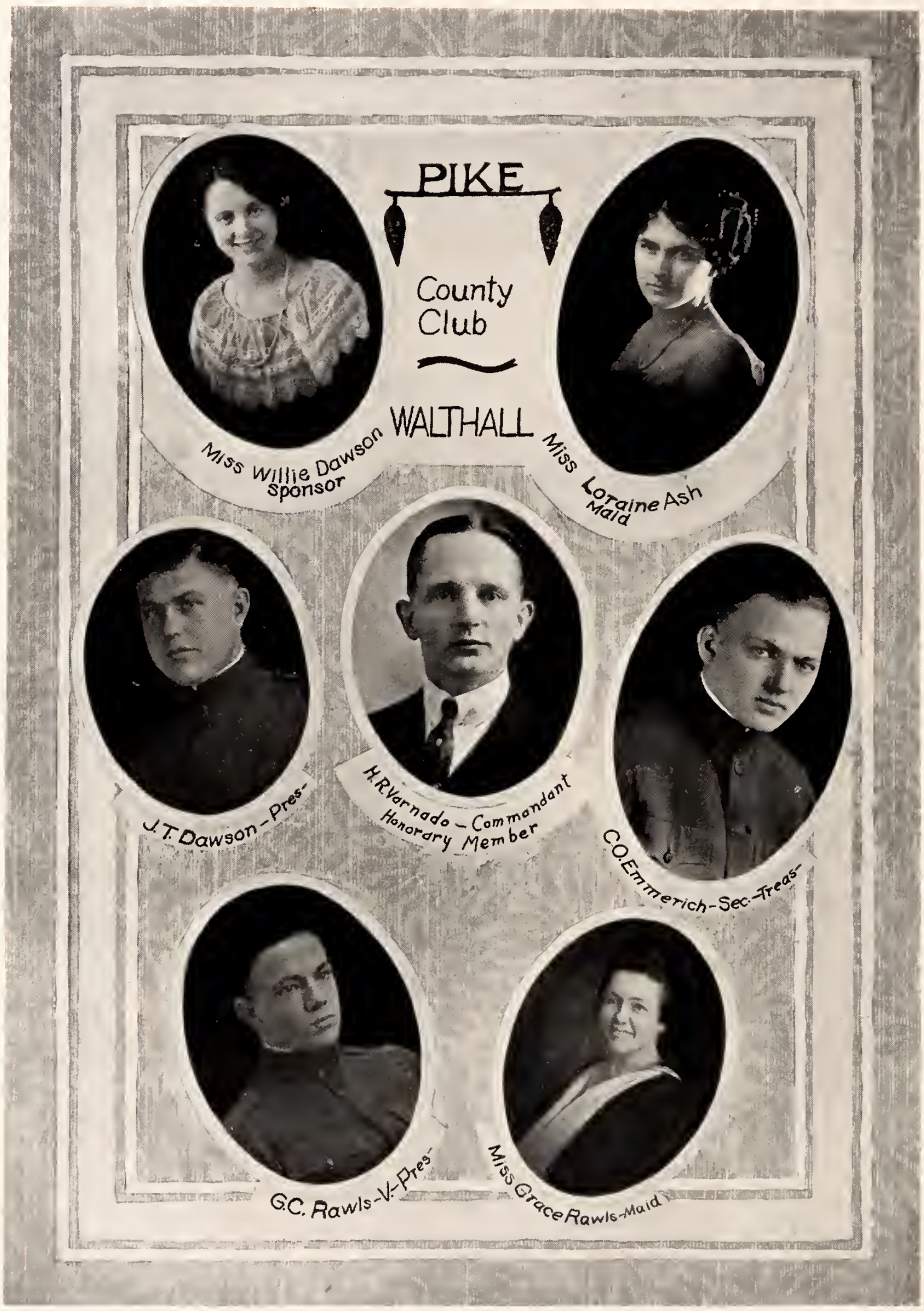
PIKE
County
Club
WALTHALL
Miss Willie Dawson
Sponsor
Miss Loraine Ash
Maid
J.T. Dawson - Pres.
H.R. Vernado - Commandant
Honorary Member
C.O. Emmerich - Sec.-Treas.
G.C. Rawls - V.-Pres.
Miss Grace Rawls - Maid

D.M. Thompson
J.W. Ball
O.B. Curtis
W.F. Funchess
R.L. Middleton
J.R. Curtis
B.M. Cole
A.M. Bacot
J.L. Portenberry
W.E. Nance
F.H. Ellsworth
H.C. Hossfeld
L.E. Davis
A.F. Simmons
H.W. Beacham

LION TAMER'S CLUB
G.D.M. ILHENNY VICE-PRES.
J.F. REILLY PRESIDENT
A.A.COX SECRETARY
R.M.GATEWOOD REPORTER
C.E.COX BOUNCER
KING LEO.
H.M.HARRIS
O.C.TRUTTMAN.
R.W.ROBERSON
C.E.CHAPMAN
D.B. FOX
J.E SNOWDEN.
R.P.WOODS
S.R.DEXTER

RANKIN COUNTY CLUB
MISS ODOM—SPONSOR
C. E. ROSS—PRES.
H. C. Baker—Hon. Mem.
MISS DIDLAKE—MAID
S. E. CORLEY—V PRES
I. P. BAUGH
J. R. BARKSDALE
MISS PLATT—MAID
D. L. ALFORD—SEC. & TREAS.
L. A. MARTIN

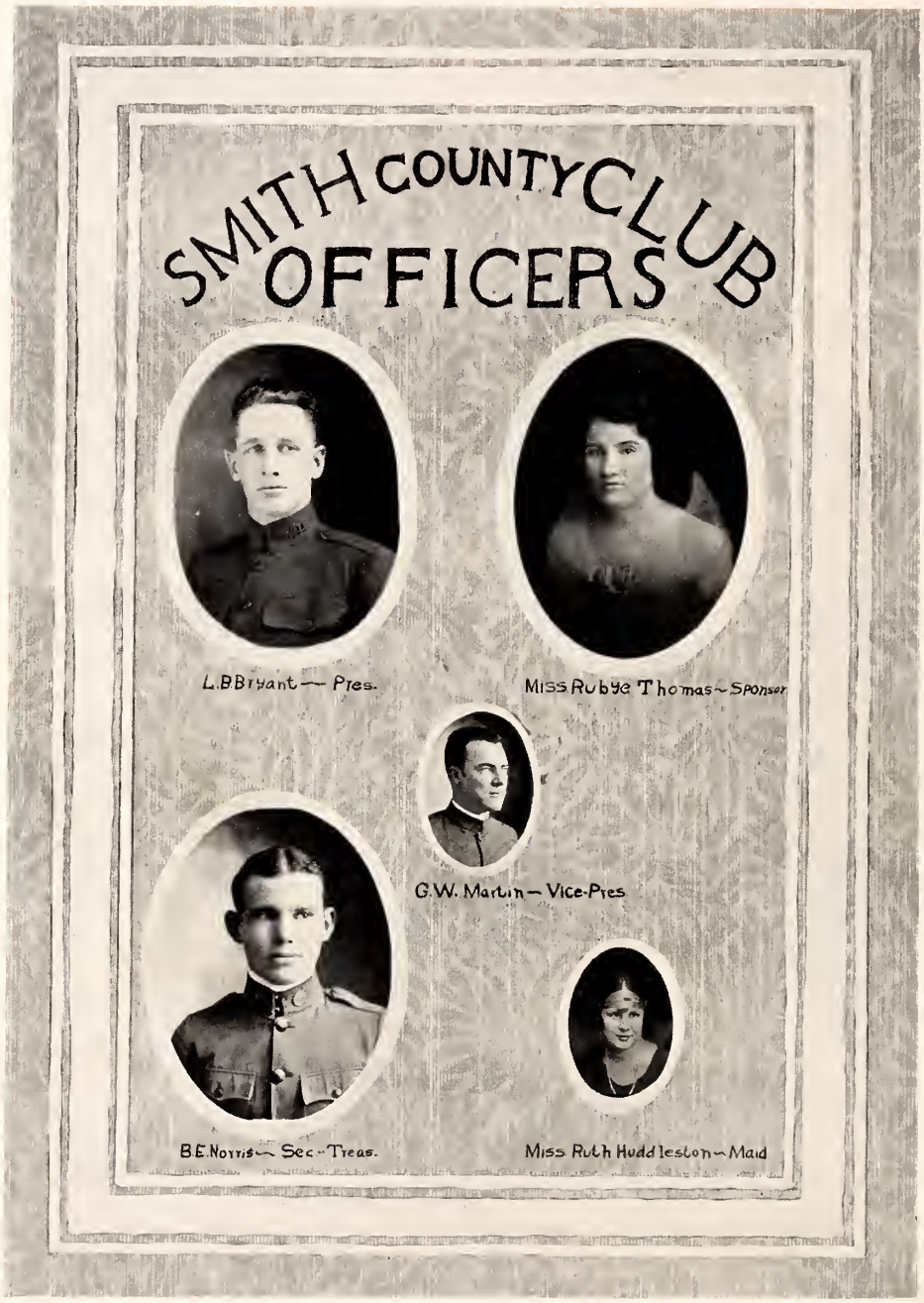
SMITH COUNTY CLUB
OFFICERS
L. B. Bryant — Pres.
Miss Rubye Thomas ~ Sponsor
G. W. Martin — Vice-Pres
B. E. Norris — Sec.-Treas.
Miss Ruth Huddleston ~ Maid

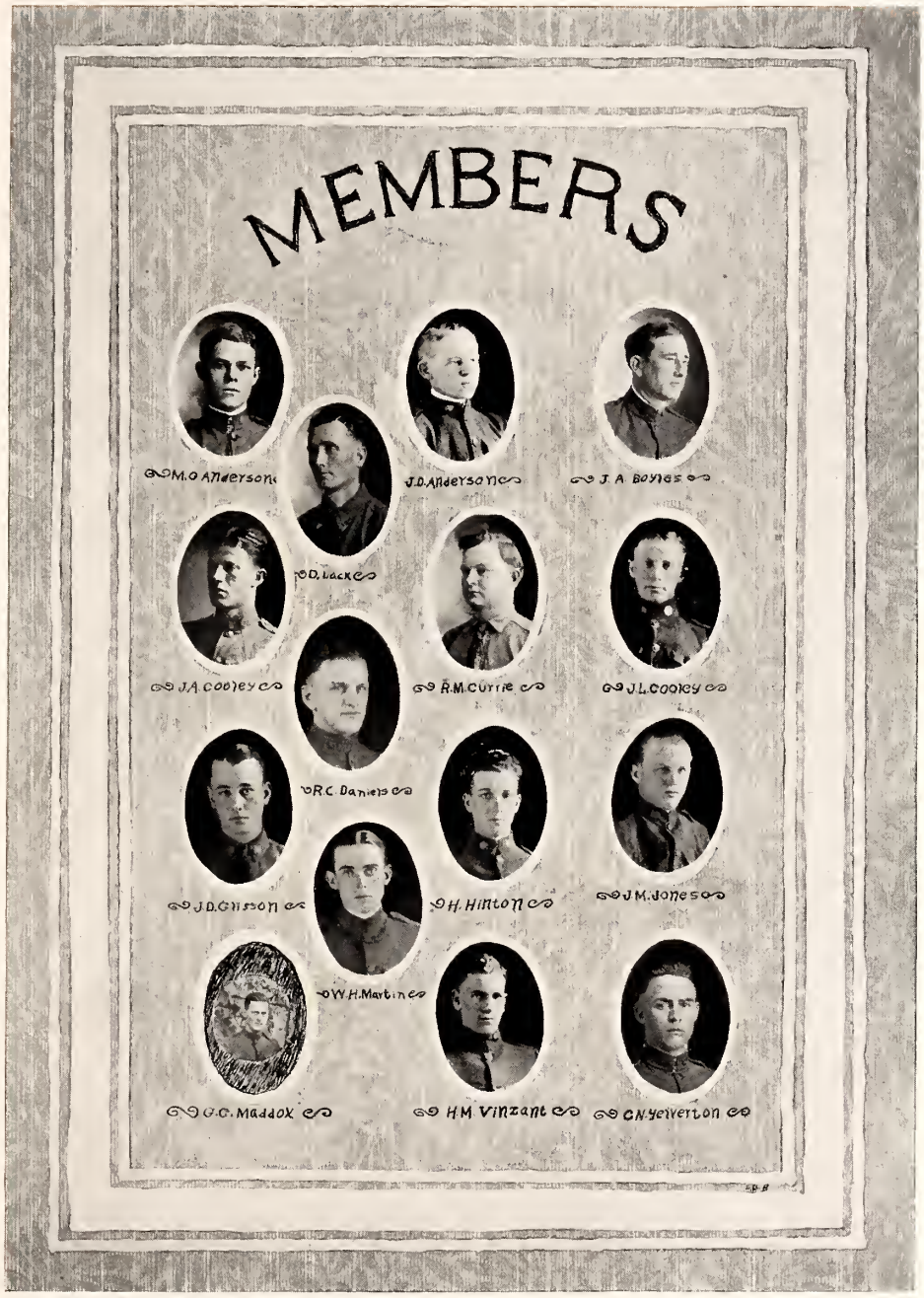
MEMBERS
M.O. Anderson
J.D. Anderson
J. A. Boyles
D. Lack
J.A. Cooley
R.M. Currie
J.L. Cooley
R.C. Daniels
J.D. Gibson
H. Hilton
J.M. Jones
W.H. Martin
G.C. Maddox
H.M. Vinzant
C.N. Yelverton

SCOTT COUNTY CLUB
R.M. GATEWOOD.
PRESIDENT.
H.E. STONE.
W. YONCE.
ALMA AUSTIN.
SPONSOR.
F. LOPER.
VICE. PRES.
J.L. MILNER.
S. BISHOP.
GRACE PARKER
MAID
G.L. SIGREST. SEC.
M.N. LAY.
D.W. EASOM.
ALINE ROWE. MAID.

TALLAHATCHIE
COUNTY
CLUB
H.M.Harris
President
Miss Hallie Harris
Sponsor
E.R. Trotman
L.V. Henson
S.C. Commander
P.E. Speck
F.D. Cooper
R.W. Roberson
W.E. Yorks
W.F. Lambert
Vice-Pres.
Miss Lillian Lee Davis
Maid
D.L. Rice
O.C. Trotman
Secretary
D.T. Newman
Miss Lillian McCam
Maid

TIPPAH-UNION
COUNTY
CLUB
J.R.BARKLEY
PRES.
H.S.ADAIR
V. PRES.
MISS BARKLEY
SPONSOR
MISS RANDOLPH
MAID
MISS GILES
MAID
J.M.WALLACE
SEC.

MEMBERS
J.D. HUMPHRIES
HON.
MRS. J.D. HUMPHRIES
HON.
R.W. BARKLEY
C.F. BENNETT
I.C. NEW
H.R. STEWART
W. COVINGTON
R.M. HINES
CHESS HINES
J.R. SHANNON
J.S. GREEN
W.H. WILBANKS
W.N. PARKS
F.M. McALISTER
PHULE
E.C. HARRISON
SGT.-AT-ARMS

WAYNE
COUNTY
CLUB
R.H. Hutto-Pres.
Miss Wilson-Sponsor
Miss Hutton-Mat.
Miss Holley-Mat.
A.L. Wilkins V-P
H.E. Mauldin S-T.

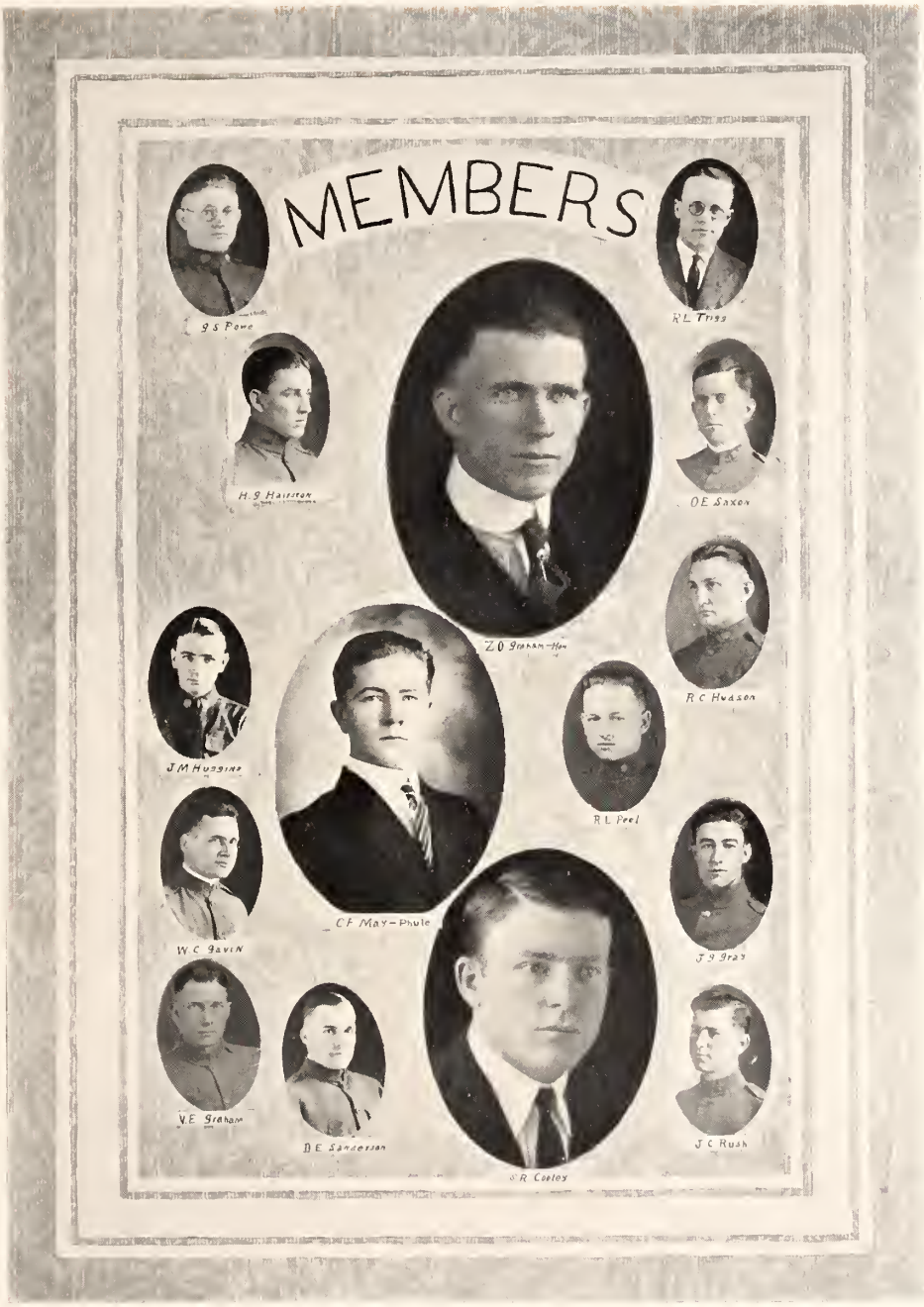
MEMBERS
G S Powe
R L Triss
H G Hairston
O E Saxon
Z O Graham-Hon
R C Hudson
J M Huggins
R L Peel
C F May-Phule
W C Gavin
J G Gray
V E Graham
D E Sanderson
J C Rush
O R Cooley

WINSTON COUNTY CLUB
L G ATKINSON - PRES.
MISS NANCY GULLY - SPONSOR
H M GULLY - V PRES
MISS HAZEL INMAN - MAID
P G BENNETT - SEC. TRES.
MISS MILDRED SHARPE (MAID)

R D Suber
J L Humphries
W C McGanly
R P Langley
J B Sharp
H M Oldham
MEMBERS
G R Fulton
G E Gully
W H Hight
J C Kirkpatrick
R H McGraw
F F Mitchell
H L Suber
G Turner
J H Woodward
H L Woodruff

YALOBUSHA-LAFAYETTE
COUNTY
CLUB
President
M.D.Adams
Miss Lyles
Sponsor
Maid
Miss Wright
F.A.Pittman
Vice Pres
J.J.Dillard
Sec-Tres
Miss Howell
Maid

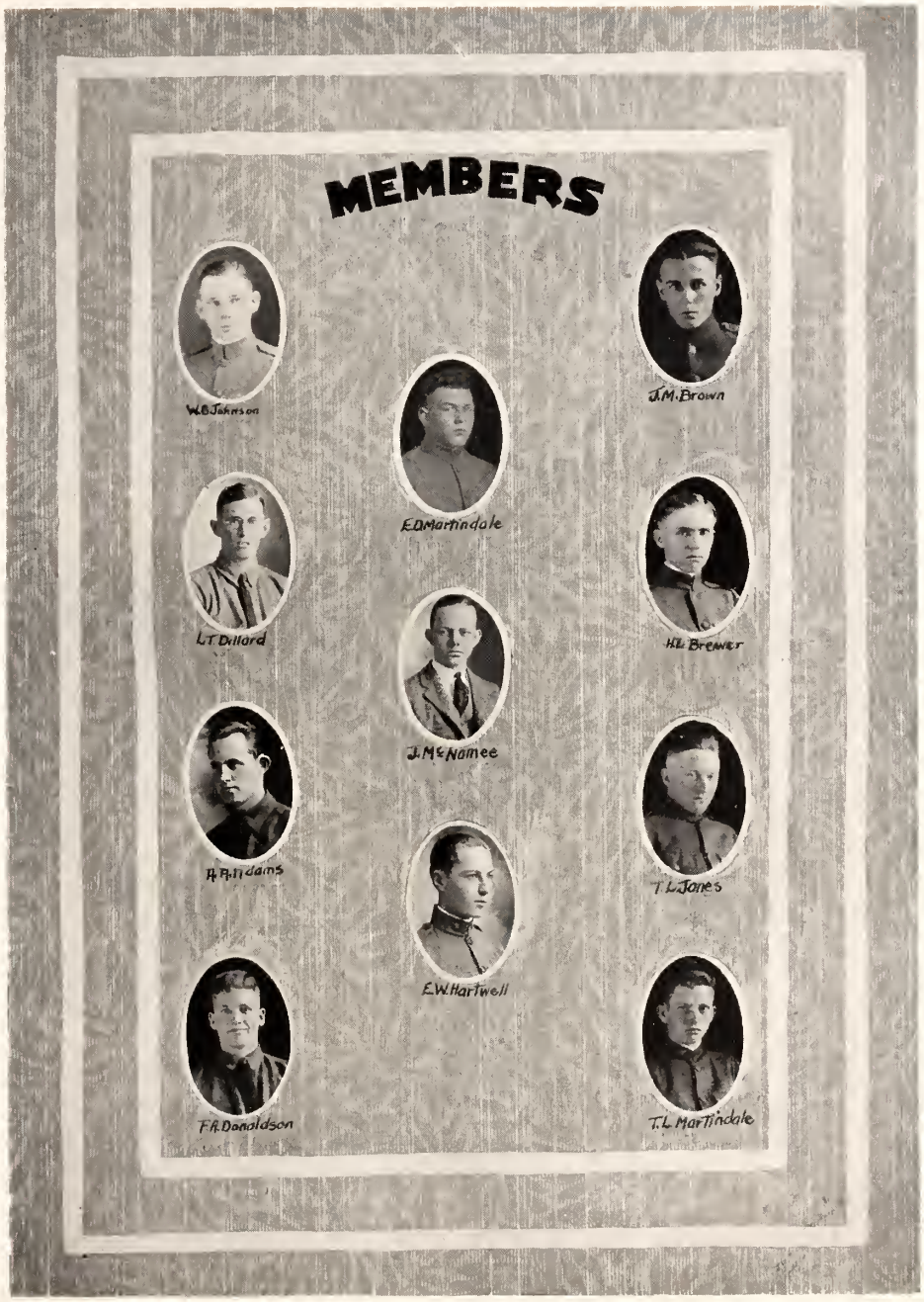
MEMBERS
W.B. Johnson
J.M. Brown
E.D. Martindale
L.T. Dillard
H.L. Brewer
J. McNamee
A.A. Williams
T.L. Jones
E.W. Hartwell
F.A. Donaldson
T.L. Martindale

WASHINGTON COUNTY CLUB
PRESIDENT
SPONSOR
VICE-PRESIDENT
B.T. GORDON
G.A. THOMPSON
J.C. McVAY
MISS VIRGINIA HOLLAND
R.H. LOW
SECRETARY
J.C. WICKS
G.L. WORTHINGTON
F.N. TAYLOR
J.W. KLINE
S.E. KOSSMAN
S.A. GRAHAM

YAZOO
County
Club
J.M. Russell-Pres
Miss Ledbetter-Sponsor
W.H. Smith
J.M. Wood
W.H. Elliott-V-Pres
Miss Elliott-Maid
Mrs. Varnado
Honorary Member
T.A. Kelly-Sec.-Tres
Miss Kelly-Maid
G.M. Mills
J.H. Dixon
J.E. Vanden

AMERICAN SOCIETY
OF
CIVIL ENGINEERS
VICE PRESIDENT
SECRETARY
C.L.WALDRON ~
PRESIDENT
W.K.STENNIS
HONORARY
HONORARY
PROF T.G.GLADNEY
L.J.BAHIN
PROF W.C.WEBB

MITCHELL MEMORIAL LIBRARY
UNIVERSITY ARCHIVES
MSU

MISSISSIPPI ASSOCIATION
OF
STUDENT ENGINEERS
ADVANCE COOPERATE A.A.E. 1923
BUS. MGR.
S.C. COMMANDER
DIRECTOR
R.B. BRANNIN
PRESIDENT
H.M. ADDKISON
SPONSOR
MISS MARIADDIE MAXWELL
VICE-PRES.
W.O. WEATHERSBY JR
STAGE DIRECTOR
J.W. ROGERS
J.S. PORTER
FIRST MAID
MISS WILLENA NABORS
SEC. & TREAS.
H.Q. GRIFFITH
SECOND MAID
MISS JACK BETHUNE

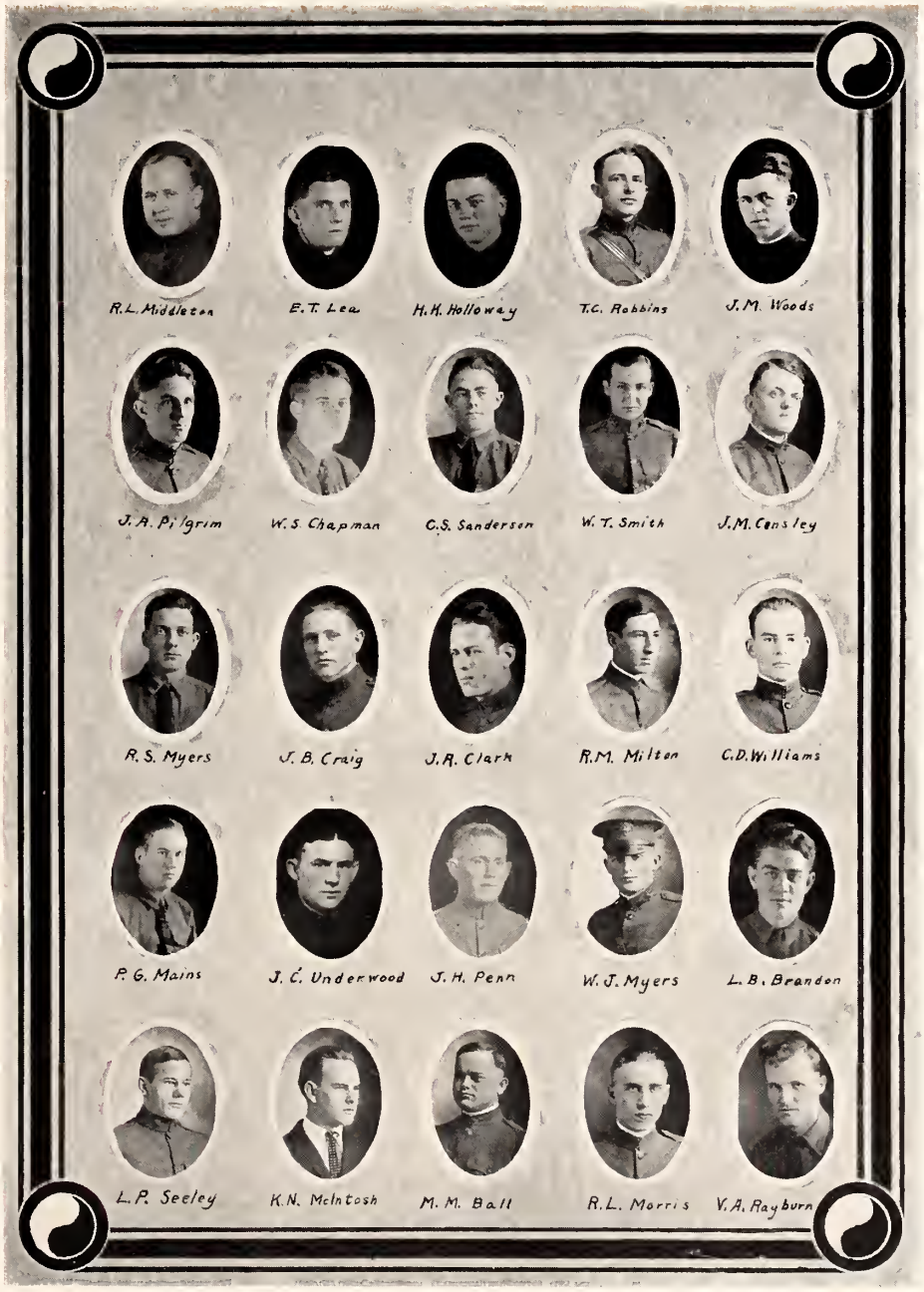
R.L. Middleton
E.T. Lea
H.H. Holloway
T.C. Robbins
J.M. Woods
J.A. Pilgrim
W.S. Chapman
C.S. Sandersen
W.T. Smith
J.M. Consley
R.S. Myers
J.B. Craig
J.R. Clark
R.M. Milton
C.D. Williams
P.G. Mains
J.C. Underwood
J.H. Penn
W.J. Myers
L.B. Brandon
L.P. Seeley
K.N. McIntosh
M.M. Ball
R.L. Morris
V.A. Rayburn

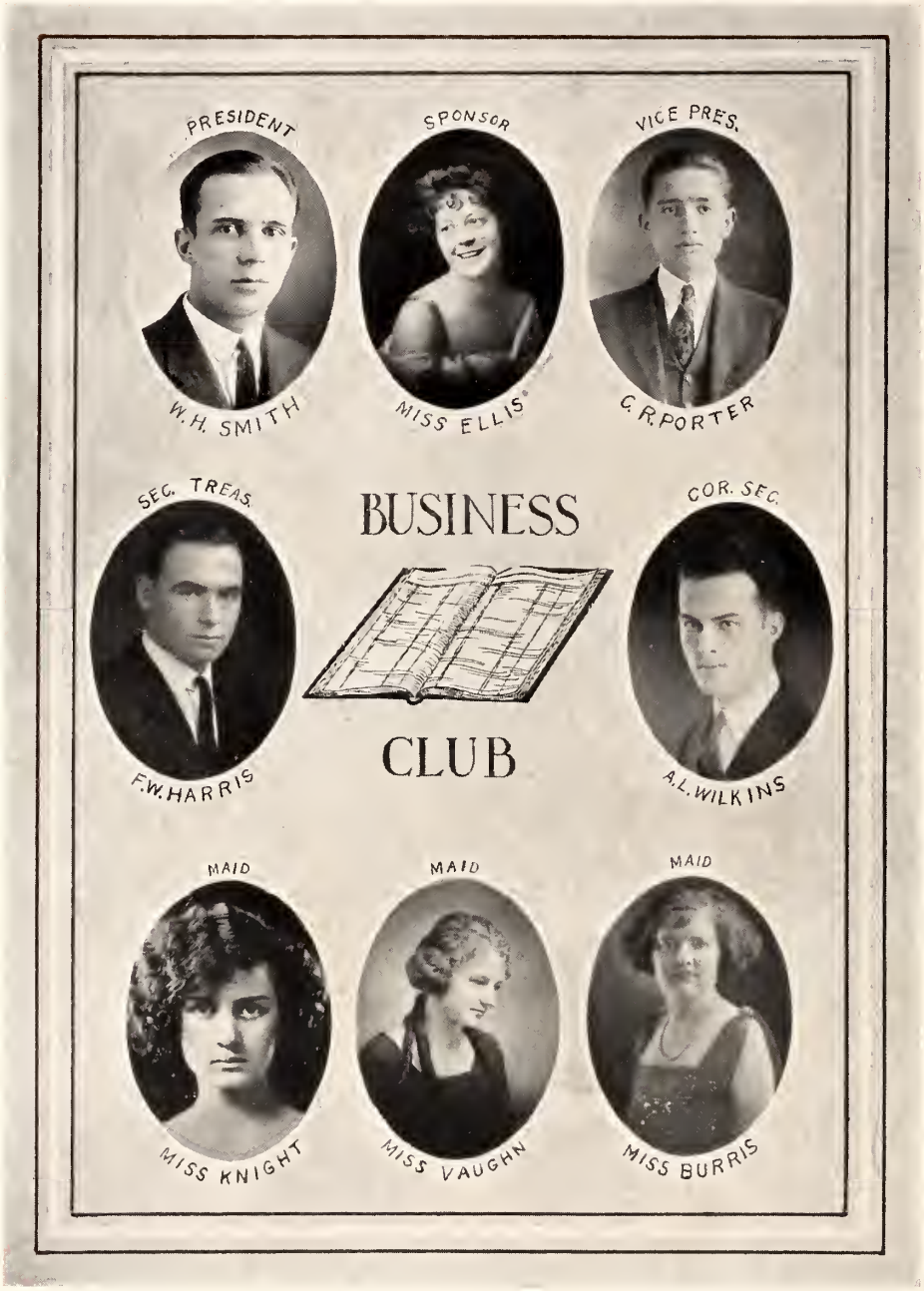
PRESIDENT
W. H. SMITH
SPONSOR
MISS ELLIS
VICE PRES.
C. R. PORTER
SEC. TREAS.
F. W. HARRIS
BUSINESS
CLUB
COR. SEC.
A. L. WILKINS
MAID
MISS KNIGHT
MAID
MISS VAUGHN
MAID
MISS BURRIS

C.E. COX
L.C. MILLER
W.F. LAMBERT
D.A. EVANS
W.E. DENT
HONORARY
HONORARY
J.R. HILL
J.P. PERKINS
PROF. BOWEN
PROF. KERR
BUSINESS CLUB
I.J. CRAWFORD
O.T. CARPENTER
J.R. BROWN
C.C. STRAIN
J.M. FOLEY
W.E. SCOTT
C.B. TALBERT
E.N. TAYLOR
A.S. NOBLE
A.W. GARNER
R.M. GATEWOOD
J.B. SHARP
J.C. FLOYD

BUSINESS CLUB
H.G. PERKINS
C.B. PRICE
W.S. TYSON
G.C. PENTECOST
L.R. RAWLS
HONORARY
PROF. SCHNEIDENBACH
E.C. RIDINGS
HONORARY
MISS CURRY
H.C. STANTON
I.M. ROPER
J.R. BARKSDALE
J.H. HUFF
E.A. PRYOR
P.A. SCHUMPERT
H.L. BREWER
L.R. PATTERSON
J. MINTOSH
H.D. COOPER
M.S. WISE
E.T. REID
J.I. MOORE
J.A. NOBLIN
W.S. BRIGGS

Agricultural Engineering Club

Student Branch Member of American Society
of Agricultural Engineers

President—R. C. Tindall

Vice President—R. W. Russell

Secretary-Treasurer—O. C. Trotman

Members

Adams, R. R.
Aust, M. L.
Brunson, W.
Boschert, H. L.
Corley, S. E.
Cooper, F. D.
Davidson, E. H.
Fortenberry, J. L.
Ferguson, S. J.
Hurst, W. M.
Junkin, D.
Morrison, E. S.
Owens, J. B.
Pearce, Joe
Perry, A. S.
Powell, G. A.
Pippen, E. E.
Reno, G. A.
Sexton, W. B.
Stowers, J. H.
Trusell, E. W
Ward, C. H.

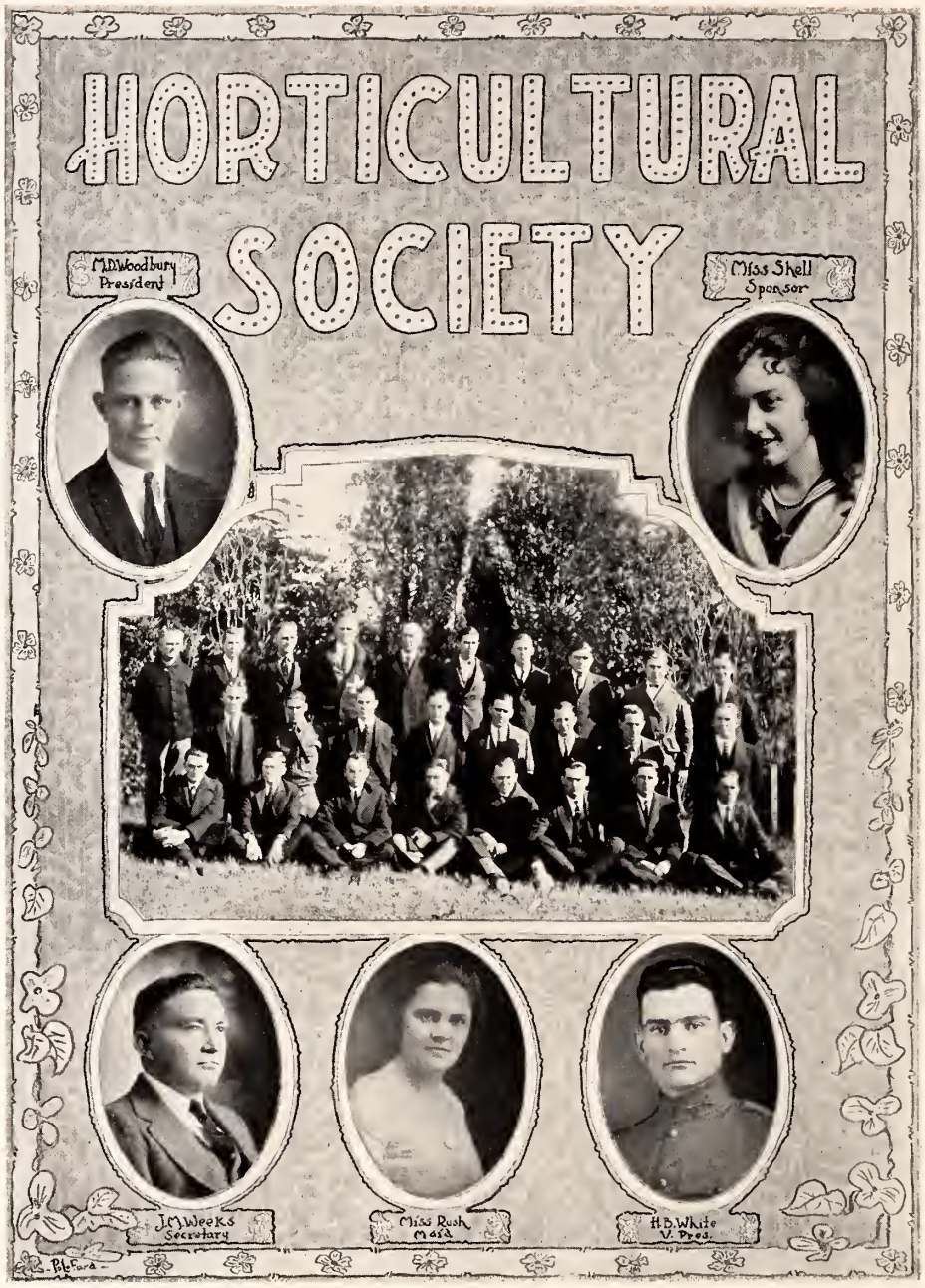
HORTICULTURAL
SOCIETY
M.D. Woodbury
President
Miss Shell
Sponsor
J.M. Weeks
Secretary
Miss Rush
Mas'r
H.B. White
V. Pres.

DAIRY CLUB

C. Miles Chafee .....President
John R. Barkley .....Vice-President
Joe F. Reilly .....Secretary
Miss Edwina Wallace .....Sponsor
Mrs. J. D. Love .....Maid
H. S. Adair .....Treasurer

Honorary Members

Prof. J. S. Moore
Prof. F. H. Herzer
Prof. E. Brintnall
W. C. Cowsert
Z. O. Graham
J. D. Love

HAIR & HIDE CLUB
R. D. Spinks Pres.
Joe Pearce, Jr. Sec. & Treas.
C. H. Ward Vice Pres.
SPONSOR
M. B. Luckett Bus. Mgr.
MAID
E. H. Robin
E. Caresham
MAID
R. H. Low
R. J. Mattox
J. E. McNair
L. T. Dillard
H. N. Cannon
J. K. Miller
H. T. Newes
H. H. Leveck
J. L. Hubbard
L. L. Hollandsworth
C. J. Goodell Hon. Mem.
Dr. E. Barnett Hon. Mem.
R. R. Hogan
W. H. Moore
D. Maxwell Hon. Mem.
D. McCluer Hon. Mem.

Miss. State Soil Improvement Association

R.D. Morrow
Pres.

Dr. J.C. Robert
Secy.-Treas.

W.B. Sexton
V.-Pres.

AMERICAN LEGION

CAMPUS .OLOGY.

To Those Who Read: Greetings because they are customary. Apologies because they are necessary. And an explanation because explanations are the best things to give. The following might have been funnier had we plagarized more humorous contemporaneous publications. It might have been more interesting to our friends outside if the incidents recorded had been of less local application, but we have striven to give a faint impression of the less serious side of student life—inside.

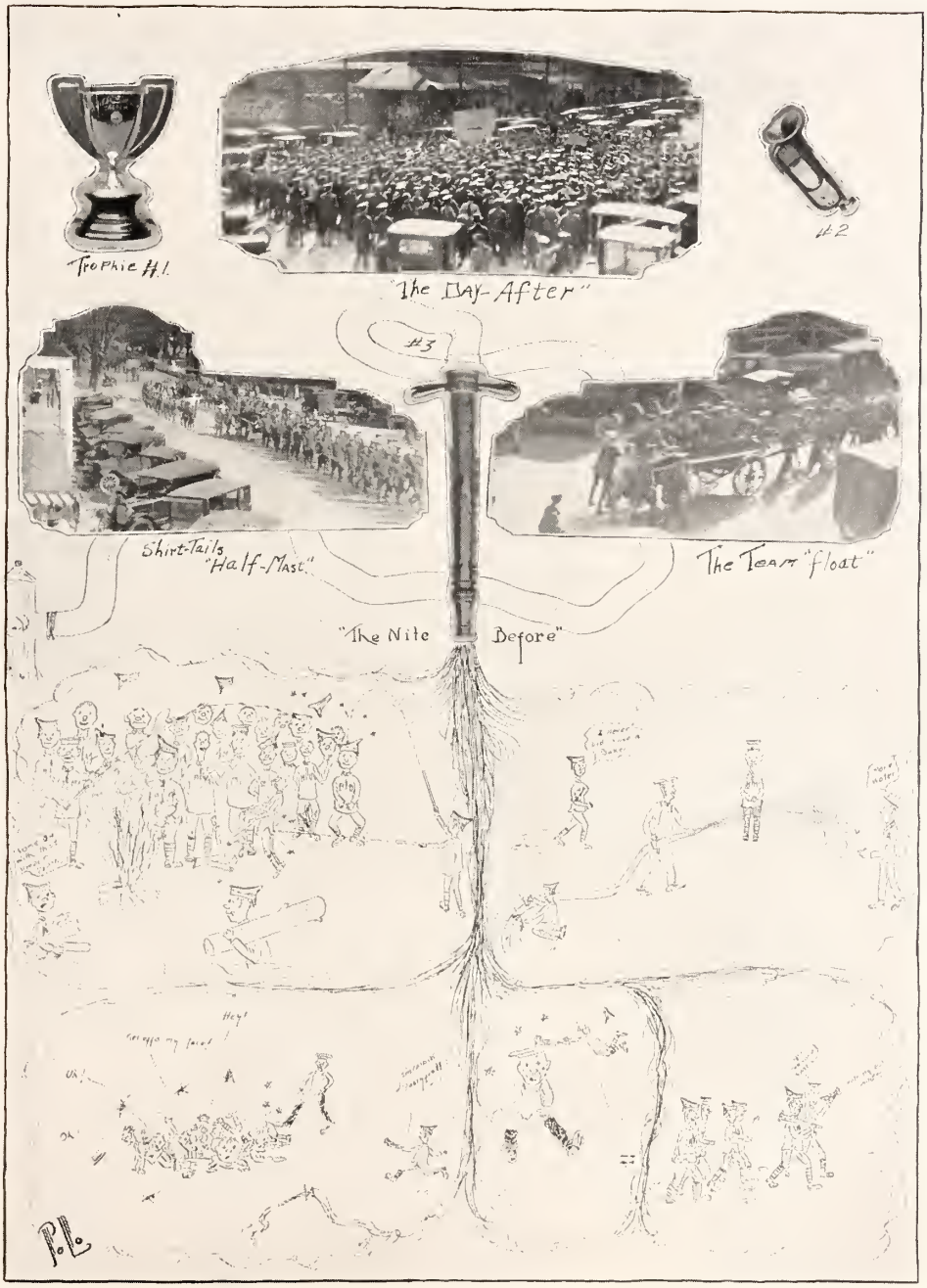
Trophie #1
"The Day-After"
#2
#3
Shirt-Tails "Half-Mast"
The Team "float"
"The Nite Before"
Hey!
P.L.

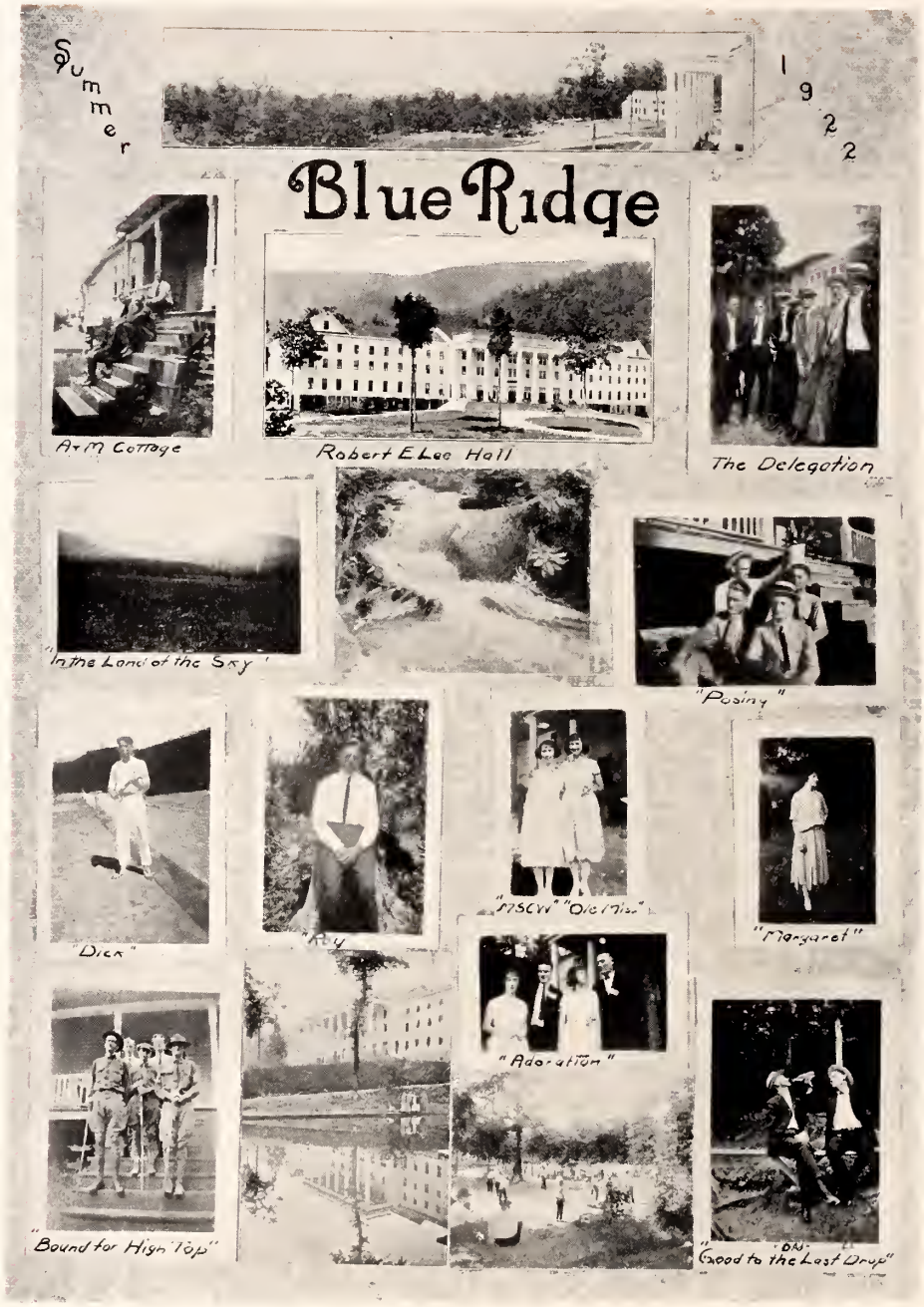
Summer
1922
Blue Ridge
A+M Cottage
Robert E Lee Hall
The Delegation
"In the Land of the Sky"
"Posing"
"Dick"
"Ray"
"Margaret"
"Adoration"
"Bound for High Top"
"Good to the Last Drop"

"FOOTLIGHT REVUE" — JUNIOR CLASS

Our Own Honor Roll

Perhaps you know 'em ! ? No ?!! Then chase over to page 375

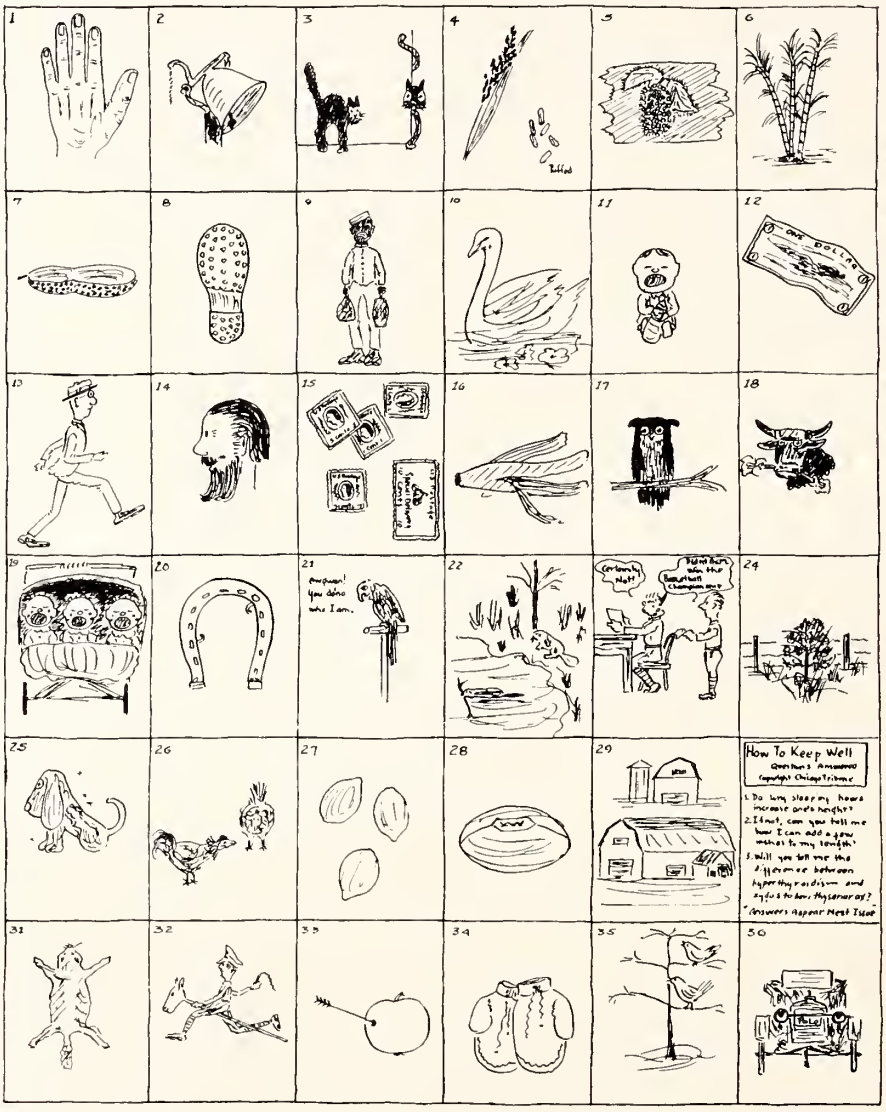

Jocunds

Bobby—"Some terrible things can be caught from kissing."
Billy—"Right! You ought to see the poor fish my sister caught".

"Eloise, dont you think you can ever care for me?"
"I'm afraid not, Charles"
"Then I'm going to hang myself"
"Better not around here".
"Why?"

Junior—"Your roomate says he's a practical Socialist".
Senior—"He must be. He wears my shirt, smokes my tobacco, and writes to both my girls.

Policeman—"But didn't you feel the pickpocket's hand in your pocket?"
Absent-Minded Prof—"Yes but I thought it was mine."

Felix—"I looked thru the keyhole last night when Bella's fellow was calling on her".
Father—"And what did you find out?"
Felix—The electric light".

"ODE TO THE LAUNDRY"

"How doth the A. & M. laundress
Search out the weakest points
And always scrape buttons off
At all strategetic joints".

Fresh—"I don't know what to do with my weekend".
Soph—"Put your hat on it".

Of all troubles Adam had
No man could make him sore,
By saying when he heard a joke
"I've heard that one before".

PEP OF '26

OLD SALT'S FLOAT

OUR TANK

STUDENT ASSOCIATION

JUNE OPENING

LAUNDRESS JACKIE

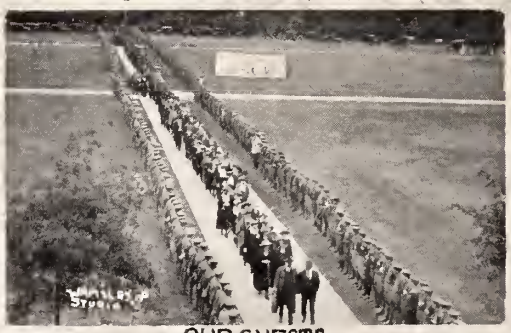

OUR GUESTS

REV & MRS. BROWNLEE

DADS

BETWEEN HALVES

MEMPHIS

LEAD PIPE GANG

DARKER SIDE OF COLLEGE LIFE

Wielders of the Quill

"Organized in 1492"

Grand Hailing Sign; Speak softly and jab him in the back.

Isigna; Cross Quills.

Pass Word; "Akum Kalum".

Ssripture Reference; "He that tooteth not his own horn,

the same shall not be tooted.

Big Quill	Thorton "H. S"
Exceptional Quill	T. Jessie Arant "H. S"
Little Quill	Jazz Pearce "H. S"
Yearlin Quill	Wise "H. S"
Over Worked Quill	Penticost "H. S"
Personal Testimony Quill	Cicero Ashley "H. S"
SPONSOR OF QUILLERS CLUB	Prof. Price "B. S."

Foot Note: This organization has the distinction of having the largest enrollment of any activity on the campus. Due to limited space only those men who have been awarded the "H. S." degree, for their efficiency and regularity are included. If your name has been omitted please except the apologies and sincere regrets of the editor of this page, who is somewhat efficent in the art himself.—X. X. Y.

THINGS WE KNOW BUT AREN'T GOING TO TELL

How the 1923 Reveille was put out at such a low cost.

Where the joke Editor get his jokes.

Why the Editor left school before the Annuals came out.

Why "Stud" Smith goes to sleep in Prof. Bowen's class.

The history of "Pole Cat Alley".

Why it is so quiet in the Library.

Who Edited the "Quillers" Club.

Why this section is so rotten.

If you can improve it.

Use This Space

The Master Craftsman of the 16th Century.

He gained riches power and respect because he possessed the technical knowledge needed to cope with the industrial problems of his time.

You, if you would succeed in Mississippi today, must acquire the technical knowlege that will fit you to deal with the industrial problems peculiar to the state.

The one institution offering full technical training especially adapted to Mississippi conditions is

Mississippi A.&M. College.

PEOPLE'S SAVINGS BANK

STARKVILLE A Strong Bank MISSISSIPPI

Tupelo Floral Company

Joe B. Mabry Walter E. Ballard

WHOLESALE AND RETAIL

FLORISTS

Cut flowers for all occasions, floral tokens and designs, wedding bouquets and corsages, decorations, plants. Florist's Telegraph Delivery Service.

TUPELO : : : : MISSISSIPPI

City Hotel

J. B. COLE, Proprietor

"We Cater to Service"

DURANT, MISSISSIPPI

Spalding for Sport

Athletic Goods of Quality

A. G. Spalding & Bros.

130 Carandelet St. NEW ORLEANS

Hotel Heidelberg

A. H. ALVIS, Manager

JACKSON'S NEWEST AND MOST UP-TO-DATE
FIREPROOF HOTEL

124 Rooms — 124 Baths

The hotel made possible by traveling men.

Jackson : : : Mississippi

LOGAN PHILLIPS

CLOTHIER, HATTER AND FURNISHER
Sole Agent for Boyden's Shoes and
Manhattan Shirts

108 EAST CAPITOL STREET JACKSON, MISS.

Hotel Gilmer

J. I. HARRISON, Prop.

Leading Hotel of Columbus
Service Courtesy

Steam Heated Throughout
Patronage Appreciated

COLUMBUS, MISSISSIPPI

Holt Hotel

MRS. B. U. FARMER, Prop.

American Plan Only
First Class Service

Your Patronage Appreciated

WEST POINT, MISSISSIPPI

Answers to Honor Roll

1. Hand
2. Toll, Bell, Tingle
3. Katz
4. Rice
5. Woodberry
6. Cane
7. Hull
8. Hobbs
9. Porter
10. Swan
11. Young
12. Dollar Bill
13. Walker
14. Beard, Head
15. Stamps
16. Peel
17. Wise
18. "Bull"
19. Triplet
20. Luck-it
21. Polly
22. Beavers
23. Lide
24. Bush
25. Kerr
26. Cox, Crow
27. Lemons
28. Ball
29. Barnes
30. Dr. Evans
31. Coon, Hyde
32. Wridings
33. Pearce
34. Box
35. Robbin, Byrd
36. Ford

HOUCK

O.K. HOUCK PIANO CO.

ONE PRICE—NO COMMISSION.

Steinway Pianos—Victrola Specialists—Wonderful Duo-Art Reproducing Pianos—Genuine Pianola Pianos—Church and Parlor Organs

Memphis —o— *Nashville* —o— *Little Rock*

SHEET MUSIC, BAND INSTRUMENTS AT MEMPHIS STORE

Tupelo Cheviots and
Blue Bird Beauty Work Shirts

MADE BY

TUPELO COTTON MILLS

TUPELO, MISSISSIPPI

For Twenty Years a Standard of
Value Known as the

"CLOTH WITH A MILLION FRIENDS"

If It's Good to Eat
We Have It

SOUTHERN HOTEL
TUPELO, MISS.

York-Ambrose Arms Co.

BASEBALL, FOOTBALL, TENNIS,
GOLF, ATHLETIC SUPPLIES

If It's Sporting Goods, We Have It

162 South Main St. MEMPHIS

FRANKINSON'S

HEADQUARTERS FOR A. & M. COLLEGE

213 West Capital Street

Jackson : : : Mississippi

ADDKISON & BAUER
HARDWARE

For all kinds of Sporting Goods—Baseball, Football.
Winchester Guns, Rifles, Shoes,
Dux Bak Hunting Suits.

Jackson : : : Mississippi

The HESSIG-ELLIS DRUG COMPANY
WHOLESALE DRUGGISTS

Importers and Manufacturing Chemists

MUCO SOLVENT MUCO SHAKE

SILVER CHAIN MEDICINES Q BAN FOR THE HAIR

South Front Street—McCall Ave.

Memphis : : : Tennessee

Gill's Gift Shop

Provides you with exclusive items for Gifts
suitable for all occasions.

Exclusive Dies for College Jewelry

The New Edison The Victrola Phonographs

Underwood Typewriters, Both New and Rebuilt

Jewelry Cut Glass

STARKVILLE . . . MISSISSIPPI

Nason's Variety Store

AIRPLANE QUALITY
SUBMARINE PRICES

"NOTHING OVER ONE DOLLAR"

Starkville, Mississippi

Thos. Katz

"THE HOME OF BARGAINS"

Always Glad to Meet
and Serve Students

STARKVILLE, MISSISSIPPI

H. GORDON

GENERAL MERCHANDISE

Specializing in Dormitory Goods and the Needs of Students
Across the street from the post office

STARKVILLE . . . MISSISSIPPI

Senior Directory

NAME	NICK NAME	AMBITION	LIKELY TO BE
Adair, H. S.	"Polo"	Movie Director	Directed to move
Adams, M. D.	"Poe"	Win a Jewell	Lucky
Addkison, H. M.	"Doc"	Aviator	Safe cracker
Anderson, M. G.	"Shorty"	Get my dip	Shipped
Arant, T. J.	"T. J."	Master "Ruth"less	Henpecked Prof.
Atkinson, L. G.	"Legs"	Own a football team	Girl's basketball team
Ashley, D. C.	"Cicero"	Tour the world	Tour the farm
Aust, J. B.	"Joe Bully"	Be a surgeon	Butcher
Barkley, J. R.	"Barley Corn"	Be a broker	Broke
Bailey, F. D.	"Duck"	Duck raiser	A bachelor
Bennett, O. O.	"Double O"	Sweet Daddy	Ox driver
Boyd, S. N.	"Sid"	Girl's gym teacher	Envied
Bryant, L. B.	"Stack"	Plantation owner	Bald headed
Butts, W. J.	"Two-gun Pete'	Physical director MSCW	Succeed Pershing
Bush, W. J.	"Doc"	Been Realized	Jelly Bean
Cato, E. H.	"Pluto"	Vault 15 ft.	Break neck
Clark, W. F.	"Bill"	Bird hunter	Son-in-law
Chapman, C. E.	"Kildee"	Get off Chemistry	Disappointed
Cochran, C. S.	"Race Horse"	Olympic Champion	Lounge Lizard
Commander, S. C.	"Commandant"	President U. S.	Pres. Fathers League
Cook, U. C.	"Useless"	Married Man	Unlucky
Cooper, F. D.	"Shorty"	Millionaire	Hobo
Cox, A. A.	"A Square"	To get by	Millionaire
Craig, J. B.	"J. B."	Be a husband	Best Man
Crawford, S. F.	"Sam"	Lumberman	Lumberjack
Curry, J. R.	"John"	Stay Young	Get Older
Cunningham, C. H.	"Lucy"	U. S. greatest Artist	2x4 sign painter
Davidson, E. H.	"E. H."	Hay burner chauffeur	Butler
Denson, Hill	"Mountain"	To be a professor	Professional Musician
Dester, S. L.	"Sam"	Greater Writer	School teacher
Ellis, R. G.	High Pockets	Be King Champagne	Bevo hound
Fergurson, S. J.	Si	Lumberman	Married
Fatheree, T. B.	T. B.	Scientist	Janitor
Gatewood, R. M.	Gate	To keep going	Suddenly stopped
Gardener, L. M.	Psique	Grow a moustache	Bald headed
Gilmer, C. N.	Skinnie	Big farmer	Scoutmaster
Grabowski, H. K.	Hen	Attorney	Circus musician
Harris, H. M.	Pete	Own a harem	Hen-pecked
Harris, F. W.	Tubby	Own 5th Ave. Business	Bookkeeper
Harris, J. L.	Jack	Sit upon the world	Be sat upon
Harrison, R. E.	Little Dick	Elec. Engineer	Diplomat
Haynes, G. F.	Deacon	Pres. M. S. C. W.	Janitor
Hilburn, B. F.	Fresh	Vet. Sc. Specialist	Flunked
Hobbs, G. G.	George	Sweet Daddy	Plain Papa
Horn, G. E.	G. E.	To not be bald	Baldheaded
House, B. C.	B. C.	Prof.	Profiteer
Hughes, B. A.	B. K.	Movie director	Told to move
Hughes, L. H.	Molly	Poet	Unknown
Hutto, R. H.	Pluto	Get Married	Fooled
Hunnicutt, J. D.	Honey	To be happy	Die with the blues

BRODNAX
ESPECIALLY CREATED DESIGNS
COLLEGE CLASS PINS
Designs and Estimates Submitted on Request
Write for Brodnax Illustrated Catalog
GOLD AND SILVERSMITHS
GEO. T. BROADNAX, Inc.
22 South Main Street Memphis, Tenn.

R. W. REED CO'S. DEPARTMENT STORE
NORTH MISSISSIPPI'S PIONEER CASH STORE
A Modern Merchandising Establishment, Featuring
High Grade and Popular Priced Wearing Apparel
FOR MEN, WOMEN AND CHILDREN
For Less Money
TUPELO : : : : MISSISSIPPI

Where is the Largest and Most Complete Stock of Men's and Boys' Wear in North Mississippi?
We know! We're not a bit modest. It's Our's and it's Tupelo, Miss. The Latest and Most Desirable Men's and Boys' Clothing and Furnishings are Located Here.
"IT PAYS TO BUY OUR BRAND"
The Store of Quality
HINDS BROTHERS & COMPANY
TUPELO, MISSISSIPPI

T. H. Benners & Co.
PIG IRON, COAL AND COKE
American Trust Building
Birmingham . . . Alabama

UNIVERSAL TYPING is HERE

Have YOU Learned to Typewrite Yet?

OWN A

CORONA

CASH OR EASY PAYMENT PLAN

"Divelbiss, Columbus, Miss."

Bookseller, Stationer, Office Outfitter

PRUITT'S STUDIO

The Leading Photographer

COLUMBUS : : : MISSISSIPPI

The COMMERCIAL DISPATCH

"Northeast Mississippi's Leading Newspaper"

Publishes:
THE MISS. A. &. M. REFLECTOR
THE M. S. C. W. SPECTATOR
THE LEE HIGH SCHOOL MIRROR
THE CLAY COUNTY AGGIE NEWS

COLUMBUS : : : MISSISSIPPI

M. Block

Selz Six Shoes

Full Line of Army Goods
Cooper's Underwear
Cooper's Socks

Starkville, Mississippi

Electric Shoe Shop

A. L. BLACKWELL, Prop.

Old Shoes Made New

College Trade a Specialty

STARKVILLE, MISSISSIPPI

A. B. HARRINGTON

GENT'S FURNISHINGS

—We Sell—

HART, SCHAFFNER & MARX CLOTHING, HOWARD AND FOSTER SHOES, STETSON HATS, BATES STREET SHIRTS

"The Man's Store"

Starkville : : : Mississippi

IKE KATZ

The College Boy's Friend

A good line of high class merchandise

STARKVILLE, MISSISSIPPI

M. ROSSOFF

Dry Goods and Notions

Exclusive Agency for Styleplus Clothes
Full Line Military Supplies
Regal Shoes

College Boys' Trade Appreciated

Starkville, Mississippi

Security State Bank

Capital $100,000.00 Surplus $70,000.00

With ample capital we solicit business with assurances of safety and best efforts to please.

Starkville : : : Mississippi

Senior Directory

(Continued from Page 371)

NAME	NICKNAME	AMBITION	LIKELY TO BE
Hurst, W. M.	Billy	Drive a twin-six	Pushing six twins
Hyde, I. F.	Squatty	Bird dog king	Dog catcher
Johnson, J. W.	Jodie	To have plenty to eat	Y. M. C. A. Secretary
Johnson, J. C.	Johnnie	To sleep every morning	Sleepy headed prof.
Johnson, W. E.	Farmer	None	Nothing
Jones, H. H.	Doc	Gov. of Miss.	Book agent
Jones, G. W.	Geo. Washington	Pres. U. S.	Fortune teller
Jones, L. I.	Lie	Dictator	Spectator
Judd, L. B.	Sis	U. S. consul to Spain	Nothing
Kennedy, L. B.	Pat	Money king	Anything
Kirby, R. G.	Goodwink	Architect	Archit Ect
Little, D. D.	A. D.	Be a good fellow	Success
Loftin, E. A.	Eddie	To be a dedagogue	A Dad
Lucke, C. B.	Omar	Be a benedict	A Celibate
Magruder, L. F.	Sonny Boy	Cuban Chemist	Physics Prof., A. & M.
Mattox, A. J.	Mat	Be President	Bull puncher
Mauldin, H. E.	Mahdeen	Be a married man	Bachelor
McGahey, W. L.	Rusty	Millionaire's poodle	Potlicker hound
McGahey, W. C.	Dad	Father of a pres.	Arkansas missionary
McIlhenny, G. D.	Mack	Rich by the least effort	Inmate on a farm
McIntosh, J.	Squire	Pile up millions	Inmate of poorhouse
McKee, A. G.	Dopen	Success	Haberdasher
McMillan, E. G.	Bo	Take Jiggs' place	Hobo
Middleton, R. L.	Major	Edison's co-worker	Globe trotter
Miller, H. G.	Mercury	Marry an heiress	Disappointed
Miller, C. S.	Cotton Seed	Parlor snaker	Caught
Milton, R. L.	John	Electrical Engineer	Poet
Morris, R. L.	Flat	Rich bachelor	Bothered with twelve
Myers, W. J.	Jeff	Banker	Bootlegger
Myers, R. S.	Rock Soup	Millionaire Father-in-law	Henpecked Husband
Nicholson, L. L.	Nick	Pull the unexpected	Clod Hopper
Owens, J. B.	Goat	To sleep	Rip Van Winkle
Parsons, F. O.	Deacon	A Stenographer	Horse doctor
Perkins, J. P.	Si	Business executive	Janitor
Porter, H. C.	Dad	To be a husband	A bachelor
Porter, C. R.	Dick	Wall St. Broker	Broke
Reilly, J. F.	Shennie	Prof. of Chemistry	Deak beet
Richardson, J. E.	Rich	Head of a large family	Satisfied
Rice, G. P.	Gip	Success	Laborer with 6 twins
Riggins, A. P.	Pat	To travel	Fat
Robbins, T. C.	Cardui	Own 15 piece orchestra	Wealthy bachelor
Robinson, W. L.	Slim	To be a man	Teacher
Russell, J. M.	Chick	To be a planter	A plain farmer
Sanderson, C. S.	Sandy	Head of his house	Under the house
Shannon, W. R.	Shenny	Friend of everybody	Married
Shaw, M. S.	Mosy	County Supt.	Raising spuds
Shows, W. T.	Circus	Politician	Lounger
Simmons, T. R.	Teddy	Live and learn	Independent bachelor
Smith, W. H.	Stud	Own Wall Street	Bootlegger
Smith, E.	Booty	Be like Vardaman	Too much like him

PALACE OF SWEETS

W. M. STACY

UPTOWN HEADQUARTERS FOR A. M. MEN

Fine Candies Drinks, Cigarettes, Cigars

QUALITY FIRST SERVICE ALWAYS

AMONG FRIENDS:---

A county is known by the crops it raises—a store by the merchandise it keeps—and here you will find yourself among "old and long tried" friends.

We handle only the best of advertised lines of Shoes, Underwear, Shirts, Hosiery, Hats and Gents' Furnishings.

We have been here since the College was founded and are still here to serve you in every possible way.

PHILIP GOODMAN

"The Store for the Man Who Cares"

REX THEATRE

R. J. and A. L. GOODMAN, Props

Owned and Operated by two old A. M. Men

Showing only the best that the Film Market affords

Students always accorded a hearty welcome

MONTGOMERY STUDIO

C. F. MONTGOMERY, Proprietor

Photographs That Speak For Themselves

STARKVILLE MISSISSIPPI

R. K. & F. L. WIER

Druggists and Booksellers

Brushes, Toilet Articles, Kodaks, Cameras and Photo Supplies, Cigars, Tobacco, Pipes

STARKVILLE, MISS.

Wier Jewelry Co.

STARKVILLE, MISSISSIPPI

The Gift Shop of Oktibbeha

Watches, Clocks, College Novelties

Special attention given to Repair and Optical Work

The Bell Cafe

A. & M. HEADQUARTERS

The Cleanest Place in Town

COLUMBUS, MISSISSIPPI

J. H. STILLMAN

Visit our 5c, 10c, 25c Dept.

HEADQUARTERS FOR

FURNITURE

STARKVILLE, MISSISSIPPI

THE COLLEGE STORE

College Sweaters Memory Books Athletic Supplies
College Jewelry

Any Book or Publication can be ordered from The College Store

A. & M. COLLEGE : : : MISSISSIPPI

Hartness & Reddus

We handle everything for college boys

College Novelties, Drugs and Jewelry

STARKVILLE, MISSISSIPPI

Goodman Bros. Co.

A High Class Line of

Gent's Furnishings

STARKVILLE, MISSISSIPPI

Bell Cafe

The Best Place to Eat

QUALITY, SERVICE

STARKVILLE, MISS.

STARKVILLE PUBLISHING COMPANY

Invitations
and Programs
A SPECIALTY

STARKVILLE, MISSISSIPPI

Reed & Lewis

Everything in the

Fancy Grocery Line

Prompt Delivery on the Campus

STARKVILLE, MISSISSIPPI

Peoples Cafe

The Best Place To Eat

SERVICE *QUALITY*

Headquarters for College Boys

STARKVILLE, MISSISSIPPI

THE ROOM IN WHICH THIS BOOK WAS EDITED

MERIDIAN'S LEADING HABERDASHERS

Alex Loeb, Inc.

Reliable Clothiers MERIDIAN, MISS.

A. & M. "OLE MISS."

Blumenfeld & Fried

Established 1876

Wholesale Grocers

STARKVILLE, MISSISSIPPI

The Annual Football Game—Miss. A. M. vs. University of Miss.

Mississippi State Fair

JACKSON, MISSISSIPPI

OCTOBER 15th -- 20th 1923

Tri - State Fair — Memphis

SEPTEMBER 22--29, 1923

Bigger and Better in Every Way Let's Go

SPORTS EXHIBITS AMUSEMENTS

— at —

The Mississippi - Alabama Fair

EVERY YEAR

MERIDIAN - - - - - MISSISSIPPI

The Largest in the South

We wish each and every one, Student, Alumni, Faculty of this

"The Largest in the South"

Institution, Continued and Unbounded Success

Van Vleet Mansfield Drug Co.

THE SOUTH'S LARGEST WHOLESALE DRUGGISTS
HOME OF V. V. BRAND GOODS

MEMPHIS, TENN. JACKSON, MISS.

A. &. M. SODA FOUNT

Open Sunday Afternoon 4:30--6:00

COLD DRINKS ICE CREAM FRUITS COFFEE
ALL KINDS OF SANDWICHES HOT CHOCOLATE
CIGARS CIGARETTES TOBACCO

J. S. PULLER

THE DRUG STORE ON THE CORNER

COLD DRINKS CIGARS
CANDIES CIGARETTES

ALL KINDS OF SPORTING GOODS

STARKVILLE, - - - MISSISSIPPI

MR. ZEA DAVIS

PROPRIETOR OF

Zea Davis Studio

FORMERLY

Wamsley Studio

Official Studio for the Reveille 1920, 1921, 1922, 1923

Campus Views *Kodak Finishing*

Enlargements

Portraits *Frames* *Views* *Copies*

Back Row: Carrothers, R. W. Haughton, R. B. Lee, B. H. Pope, B. A.
Center: Henry, L. N. Ames, J. F. Harrington, H. H. Evans, W. A. Lucas, E. C.
Front: Pearson, J. H. Walker, B. M. Beattie, R. M. Logan, J. H.

FIRST GRADUATING CLASS AT A. & M.

We Keep Your Negatives for Five Years
anticipating your wants for more pictures

The.....

GRUNEWALD

University Place at Canal Street

The.....

BIENVILLE

St. Charles Ave., at Lee Circle

New Orleans' Newest and Finest Hotels

The Show Place of New Orleans:---

The Grunewald "Cave"

The initials of a friend

You will find these letters on many tools by which electricity works. They are on great generators used by electric light and power companies; and on lamps that light millions of homes.

They are on big motors that pull railway trains; and on tiny motors that make hard housework easy.

By such tools electricity dispels the dark and lifts heavy burdens from human shoulders. Hence the letters G-E are more than a trademark. They are an emblem of service—the initials of a friend.

GENERAL ELECTRIC

Senior Directory

(Continued from Page 375)

NAME	NICK NAME	AMBITION	LIKELY TO BE
Smith, W. T.	Bill	Captain of his soul	Only the 1st mate
Snowden, J. E.	Varsity	Vamp	Snowed under
Spinks, R. D.	Rubber Duck	An ex-bachelor	Bachelor
Stowers, J. H.	Sarge	Plantation owner	Share cropper
Suber, R. D.	Mule	Have 16 chilldren	Bachelor
Thompson, G. A.	Jelly	Multi Millionaire	Destitute
Thomae, G.	Green	Be a farmer	Just that
Thornton, S. B.	S. B.	Educator	Baldheaded Prof.
Tindall, R. C.	Mule	Be handsome	Disappointed
Torrey, J.	Tubby	Be handsome	Always the same
Trotman, O. C.	Trot	Vamp	Bootlegger
Trussell, E. W.	Truss	Be a shiek	Shot
Tyson, W. S.	Shorty	Dean of Bus. School	A hobo
Vaughn, J. V.	Johnnie	Be a Prof.	A Purina Peddler
Waldron, C. L.	Jew	Girl's gym teacher	At A. & M. forever
Wallace, J. M.	Peewee	Do something big	Wash an elephant
Weathersby, W. O.	Bill	Pres. Woman-haters Lg.	Expelled from order
Welch, J. A.	Grape Juice	Find a better half	Bachelor
Whitehead, C. B.	Fatty	Be Big Cheese	Limburger Cheese
Wisener, F. E.	Wizner	Succeed Bo Stafford	Disappointed
Woods, R. P.	Splinter	Vampire	Die a bachelor
Woods, J. M.	Midnight Spectacles	R. R. Engineer	Section foreman
Wilkins, A. L.	Devil	Own Sat. Evening Post	Hoping for the best
Williamson, J. P.	Bill	Governor of Louisiana	Senator
Wise, M. S.	Coach	Succeed Sh'ff Humphries	Succeessful

Acknowledgments

The preparation and publication of a book like this is a task whose magnitude cannot be realized. It is not possible in the space at hand to express our appreciation of, or to acknowledge adequately the assistance which has been rendered by our many friends.

We are especially indebted to the following: To the photographers of Starkville. To Hammersmith-Kortmeyer Co., for their helpful suggestions and the care and attention they have shown our book. To Capt. Purdie, and Mr. Bailey; to Professor Herbert who has been most liberal in granting the Reveille Staff special privileges to facilitate their work; to Class '23; to our Advertisers; and the purchasers of the Reveille.

JONES & HOBBS.

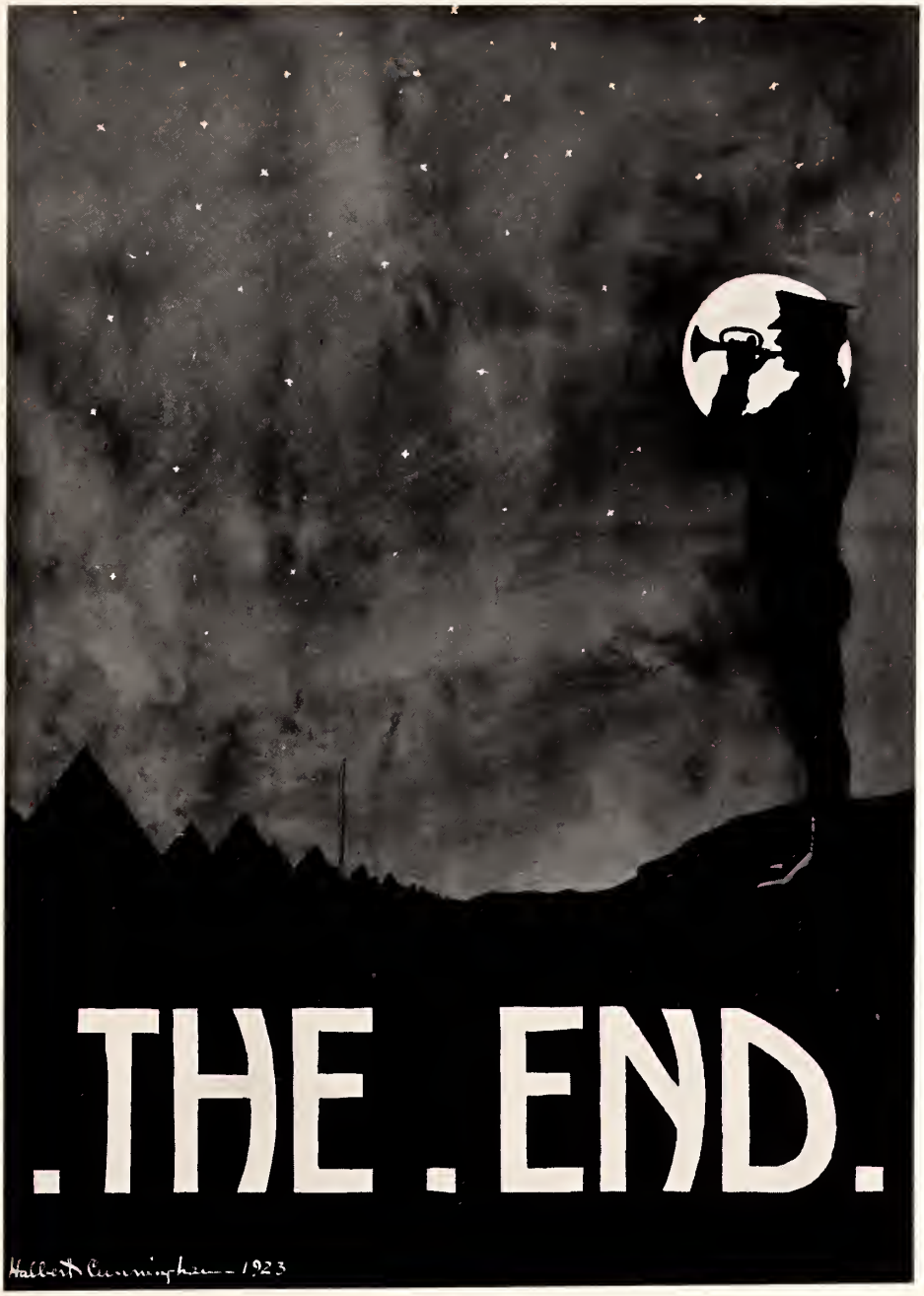
.THE .END.
Halbert Cunningham - 1923

HAMMERSMITH
KORTMEYER ©
ARTISTS
ENGRAVERS
PRINTERS
MILWAUKEE
WIS

MEMORIAL LIBRARY
UNIVERSITY
ARCHIVES